Gc
977.701
Sco8o
1877
1997168

M. L.

REYNOLDS HISTORICAL
GENEALOGY COLLECTION

ALLEN COUNTY PUBLIC LIBRARY
3 1833 01716 1180

OWEN'S

Gazetteer and Directory

OF

SCOTT COUNTY,

IOWA.

CONTAINING AN HISTORICAL AND STATISTICAL REVIEW OF DAVENPORT—A BUSINESS DIRECTORY, WITH EDITORIAL COMMENTARY.

A COMPLETE ALPHABETICAL DIRECTORY OF

THE FARMERS AND LANDOWNERS

OF THE COUNTY.

A CLASSIFIED BUSINESS DIRECTORY.

RECORD OF CITY AND COUNTY OFFICERS, SCHOOLS, CHURCHES, BENEVOLENT AND LITERARY SOCIETIES—TO WHICH IS ADDED HISTORICAL AND DESCRIPTIVE SKETCHES OF THE VARIOUS TOWNS AND VILLAGES OF THE COUNTY.

F. E. OWEN, Editor and Compiler.

DAVENPORT, IOWA:
GLOBE STEAM PRINTING COMPANY.
1877.

78 7256 7

78 7254 7

*F
627
.S445
1877

Owen, F. E. comp.
Owen's gazeteer and directory of Scott county, Iowa. Containing an historical and statistical review of Davenport--a business directory with editorial commentary. A complete alphabetical directory of the farmers and landowners of the county ... F. E. Owen, editor and compiler. Davenport, Ia., Globe steam printing company, 1877.
263 p. 24cm.

3992

1397168

Rec'd May 3-1978

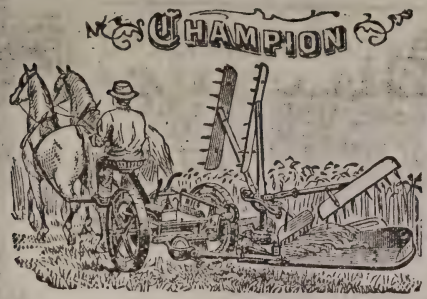

ARCHER.

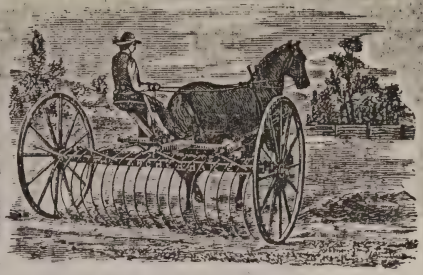

PARMELE & HURD,

No. 314 Harrison Street,

DAVENPORT, IOWA!

FARM MACHINERY!

OUR MOTTO:—We Sell for Cash or Good Prompt Paper.

CHAMPION REAPER AND MOWER.

ARCHER SELF-DUMP HAY RAKE.—The Only Self-Dump Rake ever made to operate without friction or gear.

D. B. BUFORD & CO.'S SULKY PLOW—Never Takes a Back Seat.

VANDEVERE & QUINCY CORN PLANTER.

MOLINE TONGUELESS CULTIVATOR, "WESTERN."

EAGLE PIVOT TONGUE CULTIVATOR, Patented 1877.

RECTANGULAR CHURN—Try It.

McSHERRY SEEDER, IRON DRAG BARS—Everybody Likes It.

NICHOLS SHEPARD & CO.'S VIBRATOR, with or without Steam Power.

ADAMS & FRENCH HARVESTER AND BINDER—No Canvass or Belts.

PLATFORM SPRING WAGONS, of the Best Style.

BARNES WIRE CHECK ROW—Everybody is wild over it.

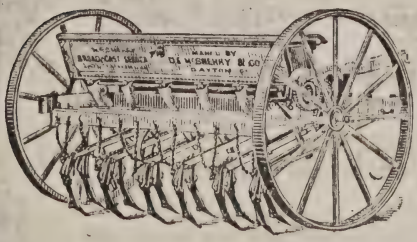

NEW YORK CASH STORE!

M. WEIDEMANN,

WHOLESALE AND RETAIL DEALER IN

Dry Goods, Notions and Millinery,

228 & 230 W. Second St. **DAVENPORT, IOWA.**
New York Office, 34 Greene St.

—GO AND SEE—

RYAN THE HATTER,

—FOR—

Hats, Caps, Gloves,

Ladies' and Gent's Furs, Buffalo Robes, Lap Robes,

—AND EVERYTHING IN THE—

LINE OF GENT'S FURNISHING GOODS!

Prices Low as the Lowest. Call and Examine.

Cor. Second and Main Streets. **DAVENPORT, IOWA.**

627
.S445
1877

PREFACE.

In presenting this, our first Directory of Scott County, we claim for it the following: First, That the Farmer's Directory is as complete and reliable as personal canvass and careful search can make it. Second, The Directory of Davenport City contains the exact business and resident address of all mercantile and professional persons, as furnished by themselves. Third, The Classified Business Directory gives all the business men of the county under their proper headings.

No effort has been spared to make this work correct, and in every way a credit to the progressive City of Davenport.

The printing and binding has been done by the Globe Printing Company and furnishes a good exhibit of the typographical skill attained in our city.

Our most cordial thanks are extended to the merchants of Davenport and the county generally for their liberal patronage.

OWEN PUBLISHING COMPANY.

3992

GENERAL INDEX.

	PAGE
Scott County History	13
Board of Supervisors	25
County Officers	25
City of Davenport	97
Descriptive sketch	99
Railroad statistics	101
Educational facilities, Municipal debt	104
Annual mercantile statistics	107
Commercial Review	111 to 126
City Government	127
Societies, Masonic, A.O.U.W. &c	131
Church Directory	133
Miscellaneous Societies	136
Alphabetical Directory, Davenport	139 to 196
Classified Business Directory	201 - 245
Eldridge	247
Buffalo	248
Le Claire	250
Walcott	253
Dixon	255
Big Rock	257
Donahue	258
Farmers Directory	25 to 88
Allen's Grove Township	64 to 68
Blue Grass Township	57 to 60
Buffalo Township	52 to 56
Butler Township	85 to 88
Cleona Township	81 to 85
Davenport Township	25 to 35
Hickory Grove Twnshp.	68 to 72
Le Claire Township	40 to 44
Liberty Township	77 to 81
Lincoln Township	37 to 40
Pleasant Valley Twnp.	49 to 52
Princeton Township	60 to 64
Rockingham Township	35 to 37
Sheridan Township	44 to 48
Winfield Township	73 to 77

INDEX TO ADVERTISERS.

	PAGE
A T & S F R R	238 and 125
Baird T C	opp 258 and 124
Baltimore & Ohio R R	260
Bennewitz & Clausen	opp 252
Berwald John	opp 239 and 122
Blythe William	opp 255
Bopp John	197
Bondy G	237
Bornemann Gustav	opp 245 and 122
Brady E W	opp 48 and 112
Brandt C C F	opp 73
Brown's Abstract Office	123
Bunker H & M	196 and 119
Burr Joshua	opp 40 and 124
Cameron W S	89
Cass H H	opp 254 and 116
Citizens National Bank	90
Clayton Robert	198 and 126
Cochran M B	261 and 126
Cruys C	200 and 126
Curd Mrs M. L	200
Curtis P	opp 255
Davenport Pump Co	234
Davenport Savings Bank	91
Davenport Spice & Hominy Mills	21
Davenport Turner Hall	opp 32 and 121
Davenport & Northwestern R R.	263
Davies John L & Son	93 and 115
Davis John S	96 and 112
Davis & Camp	24 and 113
Day & Gilmore	96 and 124
Democrat The	opp 253
Dooley James	opp 192 and 117
Dorman H & Sons	opp 236
Duffin Mrs C M	200
Ebi & Neuman	94 and 116
Eldridge J M	246
First National Bank	91
Fisher & Hebert	opp 57 and 113
Gazette The	opp 230
German Savings Bank	90
Goetz Herman	opp 243 and 120

Goldschmidt P .....20 and 126
Goldfriedrich & Thelemann 94 and 117
Grabbe L 221
Griswold College....opp 220 and 105
Hageboeck A.....opp 13 and 136
Haller F W.....239 and 123
Halling P A .....lines and 120
Hard Charles..... 21
Hartman J R.....opp 72
Hass & Brockman..... opp 73
Hastings Geo E, opp 57 lines and 120
Hastings, White & Fisher opp 56 & 114
Hensel A R 235
Hickson W H .....opp 237
Hill Chas.....opp 32 and 125
Hinz Louis .....opp 245
Hoffbauer Hugo.....opp 254
Howard House, Le Claire 20
I B & W R R .....opp 259
Iarchow H & Son.....opp 237
Immaculate Conception Academy.....opp 184 and 105
Jacker H .....242 and 126
Jordan S J. 200
Juergens Jacob 238
Keck Mrs Dr.....opp 212 and 119
Keokuk Northern Line Pack't Co 199
Kerker H W & G W, opp 229 and 116
Kinnaman O H.....opp 40
Korn Henry.....228 and 119
Krabbenhoeft J H...opp 243 and 128
Krause R & Co.....92 and 112
Kuhnen Nicholas.....89 and 111
Kurmeier, Rascher & Co opp 48 & 118
Lee William & Co .....opp 254
Lindblom Andrew..... 215
Lorton & Bros.....opp 193 and 121
Lower H S & Sons.....opp 239
Martin & Co..... 228
Marvin Geo R.....opp 33 and 117
Mason John H. .....opp 242
Mason & Evans .....95 and 119
McAffee Dr..... 259
McCosh & Donahue.....opp 185
McElroy Chas E & Co....95 and 116
McNerney P J.....opp 193 and 120
Meyer & Bruegge 20
Miller & Co..... 23
Moeller H F .....92 and 117
Montague & Lillibridge .....opp 244
Morse L H.....opp 221 and 123
Nash P.....opp 65
Nelson William.....opp 192
Nelson S P 225
New York Shirt Factory opp 57 & 120
Nichols & Lorton..... 22
Nourse Wm A .....opp 49 and 114
Ochs H H.....opp 213 and 125
Ochs John & Son ....opp 49 and 118
Oliver Bros.....262 and 126
Parcell W J .....opp 212
Parmele & Hurd.....3 and 115
Petersen J H C & Sons opp 258 & 114
Pierce Miss L J.... .....opp 73
Pioneer Bakery Co.....197 and 118
Poetzch H Gust.....opp 236
Rammelsberg & Priester 197
Rehling Chas.....opp 65
Remington H W..... 198 and 126
Rosenberger G.....opp 72
Rothschild Isaac.....opp 41 and 121
Ryan E H..... 4 and 122
Schultz Henry.....opp 242
Schuh & Walter.....opp 254
Schumacher J G.....opp 40 and 118
Schwarting B..... opp 252
Sebelien Aug.....opp 33 and 123
Shields Joseph .....93 and 115
Shouse H C..... 232
Snyder & Curts.....opp 213
Snyder & Shado..... 196
Speer & Mitchell.....opp 73
Sternberg W.....opp 64 and 121
Sternen-Banner .....
Streeper C S.....lines and 126
Sweet E M..... 197
Tedstrom Gus..... ..... opp 236
Temple J T.....261 and 126
Thompson B H & Son..... opp 242
Timm Christ .....opp 236
Union Window Glass Co..... 93
Wallace & Hageboeck.....opp 12
Watt Harry C 209
Webster's Dictionary .....opp 64
Weidemann M .....lines, 4 and 113
Werner Albert.....opp 72
Woeber G & Bros 2
Wunder Fred.....opp 32 and 121
Zimmermann H.....opp 72

ADDITIONS AND CORRECTIONS.

A. LISCHER, page 107, should read **H. LISCHER**.
Bemis W. A., agt for furniture, res 1207 3d ave.
Coates J. H., meat market, 1430 Brady.
Crecelius G. P., vinegar manufacturer, 808 w 4th.
Danforth & Schaefer, carriage painters, 307 e 2d.
Danielson Fritz, grocer, 1618 w 3d.
Davenport Geo. L., propr Clifton vine yard, wine vaults, 127 Main.
DAVIES J. MEREDITH, lessee Central Street Railway, res 2005 Farnum.
Dillon John F., Judge U. S. Court, res n s Telegraph road, bet Division & Davis.
Fehlenberg A., grocer, 1302 Mitchell.
Fulton A. C., real estate owner, 128 e 3d, res 1206 e Front.
Gerard M. P., propr Central House, Perry, n w cor 3d.
Gilbert M. H., propr Brass foundry, Mississippi avenue.
Kelly Moses, coal merch't, cor Harrison & 8th, rs 414 e 14th.
Laux Valentine, grocer, 1102 w 6th.
LORTON & BRO., livery and sale stable, 307 e 2d.
Lorton Geo., (L. & Bro.) res 220 w 2d.
Lorton Stephen (L. & Bro.) res 118 e 11th.
Lorton Winchester (L. & Bro.) res 323 Rock Island.
Martinelli M., railroad contractor, res 907 w 4th.
McHart J. C., page 207, read 226 & 228 w 3d.
Navon J., grocer, 813 e Front.
Nevins Bros. & Co., (J. H. & F.) propr Northwestern Granite Monumental Works, 4th, cor Le Claire, res 325 Mississippi avenue.
Pato F. E., shoemaker, 115 e 2d, res 1229 w 7th.
Ports J. S., contractor and builder, s e cor 14th & Farnum.
Rueffel A., grocer, 613 w 8th.

Stelling & Strohkark, carpenters, 614 Warren.
Welker Jacob, livery and sale stable, 816 w 3d.
Widigen J., grocer, 1102 w 5th, res 502 Myrtle.

FARMER'S DEPARTMENT.

Denkmann Henry, page 57, read p. o. Walcott.
Fawcett H. C., M. D., page 78, deceased.
Ihms Claus, page 58, read p. o. Walcott.
Jensen Henry, " " " " "
Miller Mrs. S., page 59, read Miller Mrs. S. B. R., 1280 acres.
Sindt Marx, page 60, read p. o. Walcott.
Specht Wm., " " " " "
Strohbeen Henry " " " "
Thoms Henry, sec 5, Liberty, 161½ acres, p. o. Davenport.
Wendt Christ, page 60, read p. o. Walcott.

— THE —

Sternen-Banner

(GERMAN NEWSPAPER)

PUBLISHED SEMI-WEEKLY (WEDNESDAYS AND SATURDAYS)

— BY —

H. MATTHEY & SON

AT DAVENPORT, IOWA.

The STERNEN-BANNER claims the largest circulation in the city of any German paper, and a large circulation in the county.

A FIRST-CLASS ADVERTISING MEDIUM.

Subscription only $2.00 per annum.
Advertisements inserted at *reasonable rates.*

H. Matthey & Son.

ESTABLISHED 1846.

E. P. NEEDHAM and SON

First Reed Organ MANUFACTURED

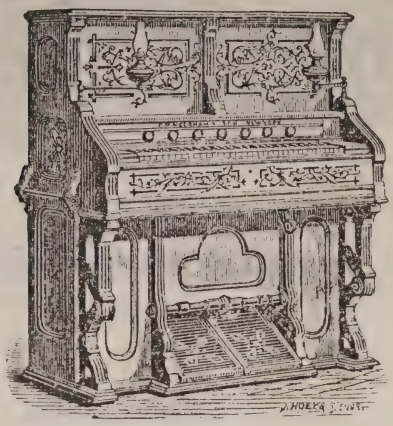

IN THE United States!

Nos. 143, 145 & 147 E. Twenty-Third Street,

CITY OF NEW YORK

The Manufacturers of the

Silver Tongue Organs.

WEBER AND EMERSON PIANOS, WHOLESALE AND RETAIL.

☞ *BRANCH OFFICE, No. 311 BRADY STREET.*

R. F. HULL, Manager,

DAVENPORT, IOWA.

WALLACE & HAGEBOECK,

DESIGNERS AND ENGRAVERS ON WOOD.

221 PERRY ST. NEAR THE COR. OF THE P.O.

DAVENPORT, IOWA.

Portraits, Landscapes, Book Illustrations,

MACHINERY, AGRICULTURAL IMPLEMENTS!

Bill and Letter Headings, Business Cards, Newspaper Headings,

Monograms, Buildings, Society Seals, Show Cards,

POSTERS,

Cattle and Farm Views!

—AND—

DESIGNS

Of Every Description,

PLAIN OR IN COLORS!

Drawn and Engraved on Short Notice by

SUPERIOR WORKMEN

ELECTROTYPING

—AND—

STEREOTYPING!

Done to Order.

ESTIMATES

—*FURNISHED*—

ON APPLICATION!

LITHOGRAPHIC ENGRAVING AND PRINTING.

This line in general is a superior style of work to common printing and in many cases lower rates can be had.

PUBLISHING.

AGENTS WANTED,

to introduce Novelties in all cities in the U.S. Good inducements offered. No competition.

SCOTT COUNTY.

Sketch of Iowa—Early Settlement—Its History Sketches, &c.

SKETCH OF IOWA.

France first claimed the territory now embraced in the State of Iowa. In 1763 it was ceded to Spain. October 1, 1800, re-ceded to France. April 30, 1803, ceded with other territory to the United States. October 31, 1803, a temporary government was authorized by Congress for this new territory. October 1, 1804, it was included in the District of Louisiana, and placed under the jurisdiction of the Territorial government of Indiana. July 4, 1805, it was incorporated with the Territory of Louisiana, which then had a territorial government. June 4, 1812, it was embraced in the Territory of Missouri. June 28, 1834, it became a part of the Territory of Michigan. July 3, 1836, it was incorporated with the Territory of Wisconsin. July 12, 1838, it was included in and constituted a part of the new Territory of Iowa. December 28, 1846, admitted into the Union as a State.

The meaning of the word *Iowa* is in doubt. One legend runs that an Indian tribe, journeying westward, came to the Mississippi River, and as they saw the broad, green prairies on the opposite shore, they exclaimed, "Iowa!" meaning the "beautiful land." Another legend says, that a band of red men, hard pressed by the encroachments of the whites, debarked from their birchen canoes on the western bank of the Great River, their Chief exclaiming as he did so, "Iowa!" meaning "Here We Rest," The first of these legends seems to be the most generally accepted, and the weight of acceptance is in its favor. Its fitness will cause it to outlast any other definition of the word that has been or may be given.

The immense resources and natural attractions of the Western country, the vast increase of wealth, population and influence in the new States, have long been and are, particularly at the present time, topics of great interest throughout the whole republic, and have long been interesting, not only to our citizens, but the inhabitants of foreign countries. Such are the admirable facilities of the West for trade, such the variety and fertility of the soil, the number and excellence of its natural products, the genial nature of its climate and the rapidity with which its population is increasing, that it has become an object of the deepest interest to every American heart. To this country the speculator has been attracted by the increasing value of property. The politician anticipates the time when, through the ballot-box, the West shall rule: the young and enterprising, turning from the eager competition of industry and talent in the older States, see here a less occupied field for action; the philanthropist feels a benevolent anxiety for the intellectual, moral and religious condition of a population thus collecting and increasing, and destined to fill the measure of our national glory. The greatness and importance of this region has burst in upon the vision scarcely less wonderful to the present generation than was American prosperity to the slowly progressing Europeans.

A single glance at the map of the United States will show that the direction of our government will shortly be in the hands of the people of the West. The thirteen old States have an area of about 390,000 square miles, while only eight of the new ones have about the same, and the whole region stretching westward to the Pacific Ocean contains not less than 1,700,000 square miles of territory.

No State in the western country has elicited so many inquiries from those who desired to avail themselves of a settlement in a new and rising country as that of Iowa, and none has filled up so rapidly with an industrious and intelligent population from every part of this great country. When the public works which are now advancing with all possible speed are completed and in successful operation, Iowa will vie with any other State in the republic, and will, no doubt, excel any west of the Mississippi in the amount and importance of those artificial channels of intercourse which serve to connect the extremities of our wide-spread territory, and bind our population with links stronger than iron, by lines of railroad extending thousands of miles.

This State is undoubtedly the richest in soil of any in the union, and, of course, holds out the greatest prospect of advantage to the agriculturist. Here is ample room for thousands of farmers, there being still vast quantities of first-rate land extending in every direction uncultivated, which may be had at not only reasonable, but cheap rates, and one acre of which, in a majority of cases, produces at least twice as much as the same amount of land in most of the Eastern States. If rural pursuits are pleasant or profitable anywhere in our country, they must be peculiarly so in Iowa, for here the produce of the farmer springs up almost spontaneously, not more than one-third the labor being necessary on the farms here that is required on those in the East.

To be able to judge of the extent and power of vegetation in this region, one must reside here through the summer and observe with what luxuriance and vigor the vegetable creation is pushed on, how rapidly the grain and fruits grow, and what a depth of verdure the forests as-

sume. This State having a vast extent of the most fertile land, must, of course, raise, with the greatest ease, all the articles to which her soil and climate are favorable. By her long line of coast on the Mississippi, never hindered from being navigable by the lowness of water, Iowa has facilities for conveying her products, which the States situated on the Ohio do not enjoy. From her immense prairies and boundless summer ranges for stock, she has advantages for raising cattle and other stock superior to those of other western districts.

We cannot here refrain from giving the closing scene of the "Song of Hiawatha," descriptive of the reception of Marquette and Joliet, the first discoverers of Iowa.

"Came a people
From the distant land of Wabun;
From the farthest realms of morning
Came the Black-Robe Chief, the Prophet,
He the Priest of prayer, the Pale-face,
With his guides and his companions.

"And the noble Hiawatha,
With his hands aloft extended,
Held aloft in sign of welcome,
Cried aloud and spake in this wise:
'Beautiful is the sun, O strangers,
When you come so far to see us!
All our town in peace awaits you,
All our doors stand open for you;
You shall enter all our wigwams,
For the heart's right hand we give you.
Never bloomed the earth so gayly,
Never shone the sun so brightly,
As to-day they shine and blossom
When you come so far to see us.'

"And the Black-Robe Chief made answer,
Stammered in his speech a little,
Speaking words yet unfamiliar:
'Peace be with you, Hiawatha,
Peace be with you and your people,
Peace of prayer, and peace of pardon,
Peace of Christ, and joy of Mary!'

"Then the generous Hiawatha
Led the strangers to his wigwam,

Seated them on skins of bison,
Seated them on skins of ermine,
Brought them food in bowls of bass-wood,
Water brought in birchen dippers,
And the calumet, the peace-pipe,
Filled and lighted for their smoking.
All the old men of the village,
All the warriors of the nation,
Came to bid the strangers welcome;
'It is well,' they said, 'O brother,
That you came so far to see us!'"

EARLY SETTLEMENT.

Scott County, situated on the west bank of the Mississippi, fifth from the southern boundary of the State, was organized in 1837 by an act of the Wisconsin Territorial legislature. It was purchased from the Indians, being part of the celebrated "Black Hawk purchase" by General Scott, and other commissioners, on behalf of the United States. The exact place where the treaty was consummated is now covered by the offices and depot of the Chicago, Rock Island & Pacific Railroad in Davenport.

In the year 1816, Col. George Davenport located and established a trading post with the Indians. In 1826 he became a member of the American Fur Company, a position he held for twenty years. As an Indian trader he acquired great wealth and became widely known, and greatly respected in the West. He retired from active business, and just as he was beginning to see the fruition of his hopes and the prospect of a great city bearing his name he was foully murdered by a band of desperadoes, who supposed him to have a large amount of money in the house. The perpetrators of this dastardly act were afterwards arrested through the efforts and shrewdness of Edward Bonney, and subsequently suffered the penalty of their crimes.

Col. Davenport's claim was the first in Iowa, but the first actual settlement was on the site of the city of Buffalo in 1833, where a rival ferry was established.

The three towns Buffalo, Rockingham and Davenport were laid out in the same year 1836. Many were the strug-

gles for supremacy between the young rivals. The first flouring mill in Scott County was built at Rockingham in 1837, and Buffalo rose to be quite a flourishing town, but Davenport eclipsed them all in the contest for county seat.

In July, 1838, Iowa was separated from Wisconsin by an act of Congress; immediately after, Scott County was called to make a new election of officers, and the list of voters showed how rapidly the population was increasing.

The opening of the first railroad (the Mississippi and Missouri) in this county, gave a new impetus to the stream of immigration, and the completion of the bridge across the Mississippi in 1856, forming the first grand connecting link between the two great States of Iowa and Illinois, crowned the hopes of the old settlers and made Scott County in a few short years one of the most populous and wealthy portions of the State.

AREA AND POPULATION.

Scott County has an area of about five hundred square miles. According to the census returns of 1850 the population of the county was 5,987. Within the following ten years it increased to 25,959, and the last census, in 1875, gives Scott County a population of **39,736,** thus showing it to be larger than any other county in the State.

STATISTICS.

The census returns for 1875 report that Scott County contains 7,676 families, living in 7,205 dwelling houses; also that we have 197 colored people, 16,645 native born Iowans, 9,455 born in the United States but not in Iowa, and 13,549 of foreign birth. Number of voters, 7,109.

Number of acres of improved land, 235,515; of unimproved, 19,123; number of acres in cultivation in 1874, 185.742; number of acres of spring wheat, 47,698; bushels harvested, 762,315; acres of winter wheat, 40; bushels harvested, 618; acres of Indian corn, 59,071; bushels harvested, 2,226,346; acres of rye, 71; bushels harvested, 726; acres of oats, 15,915; bushels harvested, 528,868; acres of

IOWA STATE HISTORICAL SOCIETY

barley, 30,903 ; bushels harvested, 692,655 ; acres of buckwheat, 34 ; bushels harvested, 667.

Scott County has 15,464 acres of natural timber, 228 of planted timber, and 223,608 rods of hedge. Number of apple trees in bearing, 92,445 ; bushels gathered in 1874, 77,308. Pear trees in bearing, 2,822 ; bushels gathered in 1874, 472. Peach trees in bearing, 3,932 ; bushels gathered in 1874, 1,156. Number of plum trees in bearing, 1,428 ; bushels gathered in 1874, 235. Cherry trees in bearing, 9,168 ; bushels gathered in 1874, 2,177. Other fruit trees in bearing, 789 ; not in bearing, 81,430. Number of acres of grapes in vineyards, 572 ; pounds of grapes gathered, 415,700 ; gallons of wine made, 20,115. Number of acres of grapes not in vineyard, 60,270; pounds of grapes gathered, 261,593. Gallons of wine made, 5,771.

In the year 1874 there were 10,831 horses of all ages ; 10,696 milch cows. Other cattle, 15,929. Hogs, 51,025 ; sheep, 8,406. Dogs, 5,398.

There were 248 stands of bees, yielding 1473 pounds of bees-wax and honey.

Total value of farm produce		$3,041,873
" " " market garden produce		15,213
" " " orchard produce		41,037
" " " small fruit produce		22,322
" " " herd produce		731,742
" " " dairy produce		192,777
" " " forest produce		17,382
Acres of assessed land in Scott County	279,926	
Equalized value per acre	$16.92	
Reported value of lands		$4,736,674
" " " town lots		3,317,178
" " " lands and town lots		8,053,852
" " " personalty		2,305,437
Value of railroad property		240,597
Total value		10,599,886
State tax at two mills		21,199.77

3992

P. GOLDSCHMIDT,

UNDERTAKER

And Manufacturer and Dealer in

FURNITURE

No. 420 W. Second St., DAVENPORT.

HOWARD HOUSE,

LE CLAIRE, IOWA.

M. B. HARRIS, PROPRIETOR.

☞ *Commercial Men's custom a specialty. Livery in close connection*

MEYER & BRUEGGE,

—Manufacturers of—

CHOICE CIGARS!

417 West Fourth St., opposite Court House,

DAVENPORT, IOWA.

Ground Coffees, Spices, Pearl, Hominy, Crystal Baking Powder, and

GENUINE FLAVORING EXTRACTS!

All our Goods are Warranted absolutely free from Injurious adulteration.

No. 209 East Second Street,

JOHN SEVERN, Proprietor.
J. A. ATKINSON, Manager.

DAVENPORT, IOWA.

CHARLES HARD,

—MANUFACTURER OF—

Monuments & Tombstones

AMERICAN AND SCOTCH GRANITE.

1550 W. Second Street,

Opposite City Cemetery, DAVENPORT, IA.

"There are Millions in it!"

OSAGE & SEEDLING

NURSERY

Plants by the Thousand or Million.

—ALSO MAMMOTH STOCK OF—

FRUIT, SHADE, AND ORNAMENTAL TREES!

Grape Vines, Currant Bushes,

RASPBERRY AND STRAWBERRY PLANTS, &C.

NICHOLS & LORTON,

Davenport, Iowa.

MILLER & CO.,

Photographers!

PHOTOGRAPHING IN ALL ITS BRANCHES

In the Highest Style of the Art.

Children's Pictures a Specialty!

We are also prepared to do Copying and Enlarging of OLD and FADED Ambrotypes, Daguerreotypes, &c.

EITHER IN INK, OIL, OR WATER COLORS.

ARTISTS OF WELL-KNOWN ABILITY

IN EVERY DEPARTMENT.

All Work Guaranteed Satisfactory.

225 Brady Street, **DAVENPORT, IOWA.**

1854 NATIONAL MARBLE WORKS. 1877

DAVIS & CAMP,

MANUFACTURERS AND DEALERS IN

MARBLE AND GRANITE

MONUMENTS!

MARBLE, SLATE, AND IRON MANTLES.

Office No. 224 East Third Street,

DAVENPORT, IOWA.

DAVENPORT CEMENT PIPE WORKS!

DAVIS & CAMP

MANUFACTURERS OF

WELL TUBING

SEWER, DRAIN, AND CULVERT PIPE,

Square and Round Chimneys and Chimney Tops.

Office 224 East 3d St. **Factory Cor. 4th and Iowa Sts.**

Scott County Directory

COUNTY OFFICERS.

JAMES DOOLEY, *Auditor.*
MATTHIAS J. ROHLFS, *Treasurer.*
C. H. CLEMMER, *Supt. Com. Schools.*
J. ANDREWS, *Dist. & Ct. Court Clerk.*
JOSEPH A. LE CLAIRE, *Recorder.*
HARVEY LEONARD, *Sheriff.*
THOMAS MURRAY, *Surveyor.*
W. W. GRANT, M. D., *Coroner.*

BOARD OF SUPERVISORS.

JULIUS LANGHEIM, *p. o. Amity.*
FREDERICK KAUTZ, *p. o. Buffalo.*
DR. A. J. EMEIS, *p. o. Davenport.*
T. W. McCAUSLAND, *p. o. De Witt.*
GEORGE MURRAY, CHAIRMAN, *p. o. Davenport.*

DAVENPORT TOWNSHIP.

Abeln Bernard H, sec 21, 20 acres, p. o. Davenport.
Abbott Henry W, p. o. Davenport.
Ackley John S, sec 4, 47 acres, p. o. Davenport.
Allen Harrison, sec 20, 17 acres, p. o. Davenport.
Allen Thomas F, sec 29, 24 acres, p. o. Davenport.
Allen T, sec 30, 160 acres, p. o. Davenport.
Albrecht Otto, sec 2-29, 157 acres, p. o. Davenport.
Anderson Peter, sec 29, 15 acres, p. o. Davenport.

Fashionable Clothing Made to Order, by P. A. Halling, 310 Perry

Call on G.A. Garrett & Co. for Ladies' & Childrens' Shoe

Arp Henry, sec 6, 108 acres, p. o. Davenport.
Arp Claus, sec 6-17, 224 acres, p. o. Davenport.
Armitage Geo B, sec 24, 20 acres, p. o. Davenport.
Arp Henrick, sec 4, 41 acres, p. o. Davenport.
Arrison T, sec 24, 90 acres, p. o. Davenport.
Arnold Simon, sec 20, 115 acres.
Arnold Barbara, sec 29, 10 acres.
Barr Thomas, sec 9, 155 acres.
Baka John, sec 11, 20 acres, p. o. Davenport.
Bawer Fritz, sec 20, 30 acres, p. o. Davenport.
Barrows E S, sec 13, 47 acres, p. o. Davenport.
Barr John, sec 18, 20 acres, p. o. Davenport.
Barr Israel, sec 18, 108 acres, p. o. Davenport.
Baker James, sec 1-13, 170 acres, p. o. Davenport.
Barr Thomas, sec 1, 16½ acres.
Barnholdt John, sec 5, 102 acres, p. o. Davenport.
Barr Elizabeth, sec 19, 40 acres.
Beirring Jeppe, sec 28, 16½ acres, p. o. Davenport.
Berryhill John H, sec 11, 79 acres, Davenport.
Borgelt B H, sec 15, 168 acres, p. o. Davenport.
Boyle John R, sec 13, 43 acres, p. o. Davenport.
Booth Mary, sec 18, 30 acres, p. o. Davenport
Bradley Horace, sec 21-16, 157 acres, p. o. Davenport.
Brandt Paul, sec 30, 78 acres, p. o. Davenport.
Brown Johnson, sec 28, 104 acres, p. o. Gilbert.
Brabrook Stephen, sec 4, 281 acres, p. o. Davenport.
Brandt Hans, sec 22, 155 acres, p. o. Davenport.
Bruegmann Carl, sec 22, 40 acres, p. o. Davenport.
Brainard Ira S, sec 13, 19 acres, p. o. Davenport.
Brownlee John, sec 12, 80 acres, p. o. Davenport.
Buhman Johann F, sec 4, 50 acres, p. o. Davenport.
Buckwalter D M, sec 18, 41½ acres, p. o. Davenport.
Burks William, sec 21, 20 acres, p. o. Davenport.
Burrows Lewis, sec 10-9, 158 acres, p. o. Davenport.
Busso Christopher, sec 16, 79 acres.
Buckwalter Elizabeth, sec 30, 79 acres, p. o. Davenport.

Dry Goods, Millinery, Ladies' and Childrens' Shoes, at Stoupler'.

N.Y.Shirt Factory & Laundry at Hasting's, 307 Brady

Burris William, sec 7, 40 acres.
Butler John, sec 20, 40 acres, p. o. Davenport.
Banning Peter, sec 13, 37 acres, p. o. Davenport.
Buttenob Michael, sec 19, 158 acres.
Burmeister Augusta, sec 5, 22 acres.
Carlin Jane, sec 16, 28 acres, p. o. Davenport.
Carlin James, sec 4-9-16, 123 acres, p. o. Davenport.
Carlin John, sec 10, 80 acres, p. o. Davenport.
Carlin Peter, sec 4, 40 acres, p. o. Davenport.
Carsten Peter, sec 17, 158 acres.
Carroll John T, sec 29, 34 acres, p. o. Davenport.
Carpenter Geo, sec 3, 160 acres.
Cahill James, sec 24, 7 acres, p. o. Davenport.
Campbell James, sec 14, 100 acres.
Carroll John, sec 13, 29 acres, p. o. Davenport.
Churchill Clarence G, sec 29, 158 acres, p. o. Davenport.
Chenowith Wm S, sec 24, 20 acres, p. o. Davenport.
Clay Isaac, sec 11-2-12, 274 acres, p. o. Davenport.
Clausen E & Schmidt A F, sec 29, 210 acres, p. o. Davenport.
Clark W L, sec 33, 13 acres.
Claus Ludwig, sec 20, 41 acres.
Collins Miles, sec 24, 63 acres, p. o. Davenport.
Collins E B, sec 24, 20 acres, p. o. Davenport.
Cook Wm L, sec 34, 63 acres, p. o. Davenport.
Cook Mrs C C, sec 34, 62 acres, p. o. Davenport.
Connelly T, sec 33, 22 acres, p. o. Davenport.
Crave W H, sec 28, 19 acres, p. o. Davenport.
Crone Christopher, sec 20, 55 acres, p. o. Davenport.
Custer J D, sec 29, 10 acres, p. o. Davenport.
Curry J H, sec 18, 49 acres, p. o. Davenport.
Davenport E N, sec 30, 40 acres, p. o. Davenport.
Davison Abner, sec 18-17, 103 acres, p. o. Davenport.
Davison S H & Mariott H, sec 18, 20 acres, p. o. Davenport.
Detlef Claus H, sec 12, 20 acres, p. o. Davenport.
Detlef Mathias, sec 29, 10 acres.
Debattee Mathew, sec 28, 20 acres, p. o. Gilbert.

Fashionable Clothing Made to Order, by P. A. Halling, 310 Perry

Call on G.A. Garrett & Co. for Ladies' & Childrens' Shoe

Dillmer Peter, sec 33, 6 acres, p. o. Davenport.
Dillon Thomas, sec 19, 12 acres, p. o. Davenport.
Doyle Lawrence, sec 29, 8 acres, p. o. Davenport.
Doyle Mary, sec 29, 45 acres, p. o. Davenport.
Doerscher Hans C, sec 5, 36 acres
Dunning M, sec 28, 30 acres.
Dunning W N, sec 21, 20 acres.
Eckermann Gustave, sec 17, 39 acres, p. o. Davenport.
Eckhardt D, sec 33, 12¼ acres, p. o. Davenport.
Eldridge John M, sec 18, 20 acres, p. o. Davenport.
Elliott Maria, sec 7, 20 acres.
Elliot Arthur. sec 9, 80 acres.
England John, sec 16, 119 acres, p. o. Davenport.
Englebach Diedrick, sec 29, 75 acres, p. o. Davenport.
Farber M C, sec 4-18, 196 acres.
Fearing G W, sec 17, 40 acres, p. o. Davenport.
Fearing Hannah, sec 17, 40 acres, p. o. Davenport.
Ferenary Carloline, sec 27, 21 acres, p. o. Davenport.
Fedderson Peter, sec 9, 120 acres, p. o. Davenport.
Fieed J N, sec 17, 30 acres, p. o. Davenport.
Fluke N K, sec 7, 39 acres, p. o. Davenport.
Fluke Thos K, sec 7, 116 acres, p. o. Davenport.
Flemming Robert, sec 21, 40 acres, p. o. Davenport.
Friday John, sec 31-18, 119 acres, p. o. Davenport.
Frahm Fred, sec 19, 167 acres, p. o. Davenport.
Freund Peter, sec 21, 109 acres, p. o. Davenport.
Frye H H, sec 3, 160 acres, p. o. Davenport.
Funcke Paul, sec 20, 22 acres, p. o. Davenport.
Gayman Thomas, sec 32, 70 acres, p. o. Davenport.
Gabbert M H, sec 21, 20 acres, p. o. Davenport.
Gannon Thomas, sec 1, 40 acres, p. o. Davenport.
Garrett James, sec 20, 10 acres, p. o. Davenport.
Goetz Fritz, sec 20, 15 acres, p. o. Mount Joy.
Gillies James, sec 13, 18 acres, p. o. Davenport.
Gilruth James, sec 14, 167 acres, p. o. Davenport.
Gilruth James, agt, sec 18, 117 acres.

Dry Goods, Millinery, Ladies' and Childrens' Shoes, at Streeper'

N.Y. Shirt Factory & Laundry at Hasting's, 307 Brady

Gilbert Cyrus P, sec 28, 67 acres, p. o. Nebraska.
Glaspell Silas, sec 27, 26 acres, p. o. Davenport.
Glaspell Ellen, sec 10, 40 acres, p. o. Davenport.
Gotsch Joachim, sec 34, 22 acres, p. o. Davenport.
Grant Alexander, sec 28, 13 acres, p. o. Davenport.
Grant James, sec 23-24-19, 78½ acres, p. o. Davenport.
Griffin P H, sec 14, 154 acres.
Guldner John D, sec 29-30, 47 acres, p. o. Davenport.
Guldner Jacob, sec 30, 32 acres, p. o. Davenport.
Gugelmeyer John, sec 19, 20 acres.
Hamann Henry, sec 30, 40 acres, p. o. Davenport.
Hahn Wulf, sec 6, 160 acres, p. o. Davenport.
Hass Detleff, sec 9, 40 acres, p. o. Davenport.
Haller Charles, sec 22, 80 acres, p. o. Davenport.
Hall Clark M, sec 22, 37 acres, p. o. Davenport.
Hall J M F, sec 28, 25 acres, p. o. Davenport.
Haller Louis, sec 19-22, 158-78 acres, p. o Davenport.
Hayward John, sec 30, 39 acres, p. o. Davenport.
Hackey Louisa, sec 11, 80 acres.
Hagedorn Peter, sec 5, 145 acres.
Haase William, sec 20, 30 acres.
Hall W P, sec 34, 30 acres, p. o. Davenport.
Hannemann C J, sec 33, 4 acres, p. o. Davenport.
Hans George, sec 24, 18 acres.
Hagge Hans, sec 33, 13 acres, p. o. Davenport.
Hall B S, sec 22, 32 acres.
Hebinch Bernard, sec 21, 30 acres, p. o. Davenport.
Hell Claus, sec 20, 14 acres.
Heim Wilhelmina, sec 20, 40 acres, p. o. Davenport.
Hebbel Lena, sec 28, 22 acres, p. o. Davenport.
Hess Peter, sec 8-9, 83 acres, p. o. Davenport.
Herring Godfred, sec 16, 39 acres.
Herndon Eliz, sec 8, 20 acres.
Hennessy John, sec 13, 15 acres, p. o. Davenport.
Hines Michael, sec 13, 10 acres, p. o. Davenport.
Hirschl Samuel, sec 55-22, 238 acres, p. o. Davenport.

Fashionable Clothing Made to Order, by P. A. Halling, 310 Perry

Call on G.A.Garrett & Co. for Ladies' & Childrens' Shoes

Hilton James, sec 4, 80 acres, p. o. Davenport.
Holmes W H, sec 29-28, 46 acres, p. o. Davenport.
Horst Claus, sec 6, 163, p. o. Davenport.
Howard Michael, sec 14, 25 acres, p. o. Davenport.
Howard William, sec 20, 20 acres, p. o. Davenport.
Hornby John, sec 28, 33½ acres, p. o. Davenport.
Hurto John, sec 8, 51½ acres, p. o. Davenport.
Hurtin A D, sec 21, 40 acres.
Hume John, sec 24, 16 acres, p. o. Davenport.
Hunter M D & Wm E, sec 15, 78 acres, p. o. Davenport.
Iles T J, sec 28-21, 104 acres, p. o. Davenport.
Iles John L, sec 21, 32 acres, p. o. Davenport.
Jacobs John, sec 4, 79 acres, p. o. Davenport.
Jessen Peter, sec 18, 77 acres, p. o. Davenport.
Johns John, sec 30-31, 78 acres.
Johnston Thomas, sec 21, 10 acres.
Johansen Jacob, sec 17, 23 acres, p. o. Davenport.
Juergensen F H, sec 28, 24¼, p. o. Davenport.
Kauffmann S H, sec 28, 22 acres, p. o. Davenport.
Kavanaugh John sec 20, 12½ acres, p. o. Davenport.
Kerker Peter, sec 29, 26½ acres, p. o. Davenport.
King Daniel, sec 28, 20 acres, p. o. Davenport.
King R K, sec 18, 10 acres, p. o. Davenport.
Kinkead C E, sec 9, 97x99 acres, p. o. Davenport.
Kissell A S, sec 20-29, 24½ acres, p. o. Davenport.
Klemane Maria, sec 16, 79 acres, p. o. Davenport.
Klug Otto, sec 11, 80 acres, p. o. Davenport.
Kline Rebecca, sec 30, 39 acres.
Kobs Gustav, sec 28, 18 acres, p. o. Gilbert.
Kober Christian, sec 7, 155 acres, p. o. Davenport.
Kroeger Claus, sec 8, 80 acres, p. o. Davenport.
Krambeck Peter, sec 24, 12 acres, p. o. Davenport.
Krum Chancey, sec 12, 97 acres, p. o. Davenport.
Krieder Charles, sec 2, 39 acres, p. o. Davenport.
Kupper, Johann H, sec 16, 33 acres, p. o. Davenport.
Kulp W O, sec 13, 13½ acres, p. o. Davenport.

Dry Goods, Millinery, Ladies' and Childrens' Shoes, at Streeper's

Celebrated Silver Tongue Organ, R. F. Hull, 311 Brady

Lafranz C H, sec 21, 20 acres, p. o. Davenport.
Lage Joachim, sec 8, 80 acres.
Lamp Peter, sec 6, 160 acres, p. o. Davenport.
Lahrmann B H, sec 16, 158 acres, p. o. Davenport.
Lambert William, sec 16, 75 acres, p. o. Davenport.
Lambert John, sec 6, 79 acres, p. o. Davenport.
Lewis W F C, sec 17, 10 acres, p. o. Davenport.
Lewis W J, sec 17, 11 acres, p. o. Davenport.
Le Claire Joseph, sec 14, 145 acres, p. o. Davenport.
Leslie Charles, sec 18, 90 acres, p. o. Davenport.
Laetzow J F, sec 32, 12 acres.
Littig John, sec 3, 145 acres, p. o. Davenport.
Lindsay John, sec 24, 51 acres, p. o. Davenport.
Littler R M, sec 7-8, 104 acres, p. o. Davenport.
Lowry Robert, sec 10, 158 acres, p. o. Davenport.
Lund Matthias, sec 29, 8 acres, p. o. Davenport.
Maugate Francois, sec 15, 44 acres, p. o. Davenport.
Maxwell A S, sec 23, 80 acres, p. o. Davenport.
Martzhahn Fritz, sec 32, 17 acres, p. o. Pleasant Valley.
Matchett Wm, sec 28, 2 acres.
Maguire J Nancy, sec 24, 20 acres.
McArthur M J, sec 10, 78 acres, p. o. Davenport.
McArthur E G, sec 3, 40 acres, p. o. Davenport.
McKerwin John, sec 10, 46 acres.
McCulloch J Luther, sec 20, 57 acres, p. o. Davenport.
McHarg T J, sec 30, 79 acres, p. o. Davenport.
McHarg W H, sec 30, 78½ acres, p. o. Davenport.
McManus James, sec 33-28, 61 acres, p. o. Davenport.
McGee T H, sec 18, 48 acres.
McNeil, O S, sec 23, 10 acres, p. o. Davenport.
Meumann William, sec 33, 32 acres, p. o. Davenport.
Miller John, sec 21, 40 acres, p. o. Davenport.
Miller Louis, sec 32, 15 acres.
Miller August, sec 24, 6 acres, p. o. Davenport.
Miller Henry, sec 20, 40 acres.
Miller Frances A, sec 15, 26 acres.

Fashionable Clothing Made to Order, by P. A. Halling, 310 Perry

Call on G.A.Garrett & Co. for Ladies' & Childrens' Shoe

Mock Nicholas, sec 20, 131 acres, p. o. Davenport.
Motie Joseph, sec 13, 15 acres, p. o. Davenport.
Moore A H, sec 8, 114 acres, p. o. Davenport.
Morton P S, sec 12, 55 acres, p. o. Davenport.
Murray George, sec 5, 137 acres, p. o. Davenport.
Murray Charles, sec 1, 170 acres, p. o. Davenport.
Nagle William, sec 10, 80 acres, p. o. Davenport.
Nichols O P, sec 20, 80 acres, p. o. Davenport.
Nichols Frederick, sec 19, 70 acres, p. o. Davenport.
Nichols M C, sec 7, 20 acres, p. o. Davenport.
Noel Margaret, sec 23, 20 acres, p. o. Davenport.
Ochs L A, sec 29, 40 acres, p. o. Davenport.
Offerman John, sec 34, 2 acres, p. o. Davenport.
Oldenberg Frederick, sec 8, 120 acres, p. o. Davenport.
O'Neil Winnifred, sec 4, 79 acres.
Ostergood J C & P L, sec 29, 10 acres.
Otten Joseph, sec 20, 20 acres, p. o. Davenport.
Overdick Gastav, sec. 24-11-1, 182 acres, p o. Davenport.
Ozias Peter, sec 18, 7 acres, p. o. Davenport.
Parmele Henry, sec 9, 160 acres, p. o. Davenport.
Parmele Wm, sec 9, 40 acres, p. o. Davenport.
Parmele Moses estate, sec 9, 39 acres, p. o. Davenport.
Paulsen Hans, sec 31, 216 acres, p. o. Davenport.
Parker J M, sec 13, 80 acres, p. o. Davenport.
Paine F B, sec 29, 10 acres.
Parkhurst Lemuel, sec 20, 20 acres, p. o. Davenport.
Partridge Erastus, sec 19, 17 acres, p. o. Davenport.
Peters John, sec 18, 80 acres, p. o. Davenport.
Peters Hans, sec 28, 19 acres.
Petersen Hans, sec 32, 60 acres.
Pieper Carl, sec 16, 40 acres.
Pitcher William, sec 1, 100 acres.
Pickering C E, sec 19, 18 acres, p. o. Davenport.
Pohfeldt G F, sec 28, 10¼ acres, p. o. Davenport.
Price N, sec 11, 12 acres, p. o. Davenport.
Puck Henry, sec 7 8-18-19, 305 acres, p. o. Davenport.

Dry Goods, Millinery, Ladies' and Childrens' Shoes, at Streeper'

CHARLES HILL,

WHOLESALE AND RETAIL DEALER IN

FURNITURE!

Nos. 317 and 319 W. 2d St.

DAVENPORT, IOWA.

Parlor, Chamber, Office and all kinds of Common and Fancy Furniture.

DAVENPORT

TURNER HALL!

FRED WUNDER, Proprietor.

For the Winter Season—WEEKLY THEATRE Every Sunday Night. Balls and Parties nearly every Evening. Always the Best Wine and Beer and Choice Liquors Constantly Kept.

Corner 3d and Scott Streets,

DAVENPORT, IOWA.

AUG. SEBELIEN'S

IOWA STATE

STEAM DYE AND CLEANSING WORKS

AND

REPAIRING ESTABLISHMENT

223 Perry St., bet. 2d and 3d Sts.,

NEXT DOOR TO LAUNDRY. DAVENPORT, IOWA.

Celebrated Silver Tongue Organ, R. F. Hull, 311 Brady

Putnam C E, sec 27, 18 acres, p. o. Davenport.
Quinn Amos, sec 10-15, 33 acres.
Renke Claus, sec 20, 30 acres.
Reardon Daniel, sec 1, 27 acres, p. o. Davenport.
Reading Kinsel, sec 17, 117 acres, p. o. Davenport.
Rickenberg John F, sec 32, 40 acres, p. o. Davenport.
Riepe William, sec 32, 20 acres, p. o. Davenport.
Riley M J, sec 27, 60 acres, p. o. Davenport.
Roggenamp Henry, sec 8-17, 135 acres, p. o. Davenport.
Rogge John G, sec 17-20, 117 acres, p. o. Davenport.
Robeson Thomas, sec 12, 93 acres.
Roberts Edward, sec 12, 38 acres, p. o. Davenport.
Rohlf Henry, sec 8-9, 105½ acres, p. o. Davenport.
Rodman Claus, sec 28, 13½ acres.
Robinson John, sec 4, 79 acres.
Rogge Genevieve, sec 20, 122 acres, p. o. Davenport.
Sands Michael, sec 14, 50 acres, p. o. Davenport.
Schrader Henry, sec 21, 13 acres, p. o. Davenport.
Schreiber Henry, sec 16, 112 acres, p. o. Davenport.
Schoepflin F E, sec 17, 24 acres, p. o. Davenport.
Schaeffer William, sec 17, 117 acres, p. o. Davenport.
Schlapkohl Henry, sec 9, 80 acres, p. o. Davenport.
Schnecklot Claus, sec 3, 77 acres, p. o. Davenport.
Scheldt N, sec 20, 37 acres, p. o. Davenport.
Schaeffer Edwin, sec 19-20, 98½ acres, p. o. Davenport.
Schraeder Henry, sec 29, 40 acres, p. o. Davenport.
Schaeffer Mrs Annie, sec 20, 79 acres.
Schroeder Johann, sec 29, 5 acres.
Schupp J B, sec 30, 39 acres, p. o. Davenport.
Schicker Louis, sec 29, 20 acres, p. o. Davenport.
Schmidt Carl T, sec 32, 20 acres, p. o. Davenport.
Schricker George sec 33, 22 acres, p. o. Davenport.
Schacht John, sec 9, 39½ acres, p. o. Davenport.
Schrader August, sec 29, 10 acres, p. o. Davenport.
Schmidt Henry, sec 34, 17 acres, p. o. Davenport.
Schutt Julius, sec 24, 20 acres, p. o. Davenport.

Fashionable Clothing Made to Order, by P. A. Halling, 310 Perry

Call on G.A. Garrett & Co. for Ladies' & Childrens' Shoes

Schroeder Ernst, sec 20, 10 acres.
Schnecklot Peter, sec 5, 121 acres.
Schroeder C T, sec 28, 28 acres, p. o. Gilbert.
Schmidt Wm E, sec 33, 13 acres, p. o. Davenport.
Sparrow B F, sec 17, 76 acres, p. o. Davenport.
Shandley Patrick, sec 21, 81 acres, p. o. Davenport.
Shand Margaret, sec 6, 120 acres, p. o. Davenport.
Sheplar Jacob, sec 5, 118 acres, p. o. Daveuport.
Singen John, sec 18, 80 acres, p. o. Davenport.
Sindt Thies, sec 7, 80 acres, p. o. Davenport.
Spaulding I C, sec 28, 44 acres, p. o. Davenport.
Splain John, sec 16, 160 acres, p. o. Davenport.
Stuhr D, sec 6, 22 acres, p. o. Davenport.
Strellner Charles, sec 28, 13 acres.
Stoltenberg Claus, sec 7-17, 240 acres, p. o. Davenport.
Stoltenberg Hans, sec 17, 157 acres, p. o. Davenport.
Stoltenberg Henry, sec 2, 179 acres, p. o. Davenport.
Stoltenberg Hans, sec 2, 140 acres, p. o. Davenport.
Stoltenberg Henry, secs 8-7 5, 398, p. o. Davenport.
Strohkirch Christian, sec 28, 41 acres, p. o. Davenport.
Struck Frederick, sec 3, 50 acres, p. o. Davenport.
Stoltenberg Hans, sec 18, 103 acres, p. o. Davenport.
Stephenson Julia, sec 12, 29 acres, p. o. Davenport.
Stokes Young, sec 28-33, 120 acres, p. o. Gilbert.
Strove J D & W H, sec 18, 2 acres, p. o. Davenport.
Stewart Jacob W, sec 19, 40 acres, p. o. Davenport.
Suclar Henry, p. o. Davenport.
Suhl August, sec 28, 10 acres, p. o. Davenport.
Swits John L, sec 18, 42 acres, p. o. Davenport.
Tanger Gerhard, sec 20, 40 acres, p. o. Davenport.
Thompson John W, sec 4-15, 89 acres, p. o. Davenport.
Thiessen John, sec 28, 20 acres, p. o. Davenport.
Thoeming J, sec 4, 80 acres, p. o. Davenport.
Thoeming Charles, sec 33, 13 acres, p. o. Davenport.
Tondorf Alvin, sec 13, 43 acres, p. o. Davenport.
Townsend Robert, sec 6-7 9-12, 294 acres, p. o. Davenport.

Dry Goods, Millinery, Ladies' and Childrens' Shoes, at Streeper's

N.Y. Shirt Factory & Laundry at Hasting's, 307 Brady

Untiedt Claus, sec 7, 156 acres, p. o. Davenport.
Vanderyagt E T, sec 16-21, 55 acres, p. o. Davenport.
Van Evra R, sec 4, 128 acres, p. o. Davenport.
Villen Paul, sec 15, 50 acers, p. o. Davenport.
Voss John, sec 8, 39 acres, p. o. Davenport.
Vandervere W T, sec 22, 60 acres, p. o. Davenport.
Walters G, sec 28, 6 acres, p. o. Davenport.
Wadsworth W C, sec 19, 10 acres, p. o. Davenport.
Watkins C T, sec 19-29, 211 acres, p. o. Davenport.
Wachter Casper, sec 21, 150 acres, p. o. Davenport.
Wheeler & Acher, sec 33, 42 acres.
Williams Mrs E, sec 20, 68 acres.
Winfield E W H, sec 21, 79 acres, p. o. Davenport.
Wilkinson Thomas, sec 33, 25 acres, p. o. Davenport.
Wiese Henry, sec 19, 180 acres, p. o. Davenport.
Wiese Peter, sec 19, 80 acres, p. o. Davenport.
Woodford Henry, sec 18, 39 acres, p. o. Davenport.
Wah Peter N, sec 29, 15 acres.
Wulf C F, sec 16, 198 acres, p. o. Gilbert.

1397168

ROCKINGHAM TOWNSHIP.

Allen A B, sec 18, 285 acres, p. o. Davenport.
Bawden Stephen, sec 4, 154 acres, p. o. Davenport.
Baumeier J G, sec 5, 27 acres, p. o. Davenport.
Balsdorf Louis, sec 17, 81 acres, p. o. Davenport.
Butler John, sec 17, 78 acres, p. o. Davenport.
Camp Mary J, sec 7, 47 acres, p. o. Davenport.
Connelly Catherine, sec 32, 92 acres, p. o. Davenport.
Connelly John, sec 32, 162 acres, p. o. Davenport.
De Groff A J, sec 18-7, 49½ acres, p. o. Davenport.
Eckhardt Dedrick, sec 4, 13 acres, p. o. Davenport.

Fashionable Clothing Made to Order, by P. A. Halling, 310 Perry

Call on G.A.Garrett & Co. for Ladies' & Childrens' Sho

Friday John M, sec 6-31, 234 acres, p. o. Davenport.
Garner Phillip, sec 5, 198½ acres, p. o. Davenport.
Glaspell Isaac, sec 6, 40 acres, p. o. Davenport.
Hannemann C J, sec 4-8, 317 acres, p. o. Davenport.
Hetzell Charles, sec 6, 79 acres, p. o. Davenport.
Heidt Jacob, sec 17-8, 60 acres, p. o. Davenport.
Holtorf Johan, sec 6, 80 acres, p. o. Davenport.
Hornan Fred, sec 8, 7 acres, p. o. Davenport.
Jenkins Richard, sec 7, 234 acres, p. o. Davenport.
Kruse Christopher, sec 5, 63½ acres, p. o. Davenport.
Lane Ephraim, sec 6, 77 acres, p. o. Davenport.
Martzan Fritz, sec 32, 10 acres, p. o. Davenport.
Mandeville H M, sec 18, 41½ acres, p. o. Davenport.
McCrellis Catharine, sec 8, 30½ acres, p. o. Davenport.
McManus James, sec 3, 11 acres, p. o. Davenport.
McHarg Thomas J, sec 8-7, 270½, p. o. Davenport.
Meuman William, sec 4, 25 acres.
Meusfeldt Claus, sec 8, 81 acres, p. o. Davenport.
Meinberg Fred K, sec 7, 58 acres.
Meier Jacob, sec 6, 20 acres, p. o. Davenport.
Mead Enoch, sec 5-8-7-6, 220½ acres, p. o. Davenport.
Mowry Mary A, sec 9, 58 acres, p. o. Davenport.
Offerman John, sec 3-4-9, 200 acres, p. o. Davenport.
Parker G H, sec 5, 132 acres, p. o. Davenport.
Peters Fritz, sec 6, 20 acres, p. o. Davenport.
Puck Henry, sec 31, 78½ acres, p. o. Davenport.
Rikenberg J H, sec 32, 18 acres, p. o. Davenport.
Schaeffer Charles, sec 7, 40 acres, p. o. Davenport.
Schaeffer F J, sec 5, 89 acres, p. o. Davenport.
Schmidt August T, sec 32, 14 acres, p. o. Davenport.
Seibert Adolph, sec 8, 18 acres, p. o. Davenport.
Staffelback J C, sec 18-19, 215 acres, p. o. Davenport.
Stuyvesant M L, sec 5, 70 acres, p. o. Davenport.
Stevens S P, sec 7, 38 acres, p. o. Davenport.
Thiessen Peter, sec 8, 100 acres, p. o. Davenport.
Whyte Robert S, sec 7, 19 acres, p. o. Davenport.

Dry Goods, Millinery, Ladies' and Childrens' Shoes, at Streeber'.

N.Y. Shirt Factory & Laundry at Hasting's, 307 Brady

LINCOLN TOWNSHIP.

Ade Henry Mrs, sec 31, 67 acres, p. o. Davenport.
Alexander John, sec 34-33, 156 acres, p. o. Davenport.
Amhof Geo N, sec 9-4, 80 acres, p. o. Davenport.
Archer Thomas, sec 10, 80 acres, p. o. Mt Joy.
Arp Detlef, sec 2, 160 acres, p. o. Davenport.
Barr William, sec 27-34-35, 120 acres, p. o. Davenport.
Barr John H, sec 41-22, 160 acres, p. o. Davenport.
Barr Israel, sec 8-7, 520 acres, p. o. Davenport
Banstian Fritz, sec 6, 178 acres, p. o. Mt Joy.
Banstian John, sec 30-31, 160 acres, p. o. Mt Joy.
Bennett Chas, sec 2, 80 acres, p. o. Mt Joy.
Birney James, sec 14, 240 acres, p. o. Mt Joy.
Bonell B F, sec 15, 40 acres, p. o. Davenport.
Boyd Robert, sec 10, 80 acres, p. o. Davenport.
Black Adam, sec 33-32, 160 acres, p. o. Davenport.
Burmeister Auguste, sec 32, 80 acres, p. o. Davenport.
Collins Lucius, sec 34-27, 82 acres, p. o. Le Claire.
Collins Miles A, sec 21, 160 acres, p. o. Davenport.
Crisswell Benj, sec 23-22-28-14-15, 260 acres p. o. Davenport.
Crisswell A S, sec 28, 50 acres, p. o. Davenport.
Crisswell Thomas, sec 23, 129 acres, p. o. Davenport.
Dougherty Wm, junior, sec 10, 80 acres, p. o. Davenport.
Dougherty Ed J, sec 10, 80 acres, p. o. Davenport.
Diederich Wm, sec 5, 120 acres, p. o. Mt Joy.
Dixson R M, sec 26-34, 200 acres, p. o. Davenport.
Dixson Sanford, sec 34, 120 acres, p. o. Pleasant Valley.
Doerscher Hans, sec 32, 80 acres, p. o. Davenport.
Dopp John, sec 34-33, 200 acres, p. o. Davenport.
Drenter John, sec 22, 211 acres, p. o. Davenport.
Foellner Henry, sec 30, 166½ acres, p. o. Mt Joy.
Garner Solomon, sec 14, 80 acres.

Fashionable Clothing Made to Order, by P. A. Halling, 310 Perry

Call on G. A. Garrett & Co. for Ladies' & Childrens' Shoes

Gagbaram John, sec 29-19-30, 320 acres, p. o. Davenport.
Gast Henry C, sec 16 15, 240 acres, p. o. Davenport.
Gertz Henry, sec 29-20-18, 152 acres, p. o. Mt Joy.
Gilhny Michael, sec 29-33, 171 acres, p. o. Davenport.
Goodwin Hiram, sec 7-18, 196 acres, p. o. Eldridge.
Green Allen J, sec 33, 191 acres, p. o. Davenport.
Grossgwald August, sec 20, 120 acres, p. o. Mt Joy.
Gulson Thomas, sec 16, 163 acres, p. o. Eldridge.
Hacker Christopher, sec 5-6, 320 acres, p. o. Mt Joy.
Henry James, sec 2, 120 acres.
Highly Henry Z, 120 acres, p. o. Davenport.
Holst Detlef, sec 7, 82 acres, p. o. Mt Joy.
Horst Peter, sec 27, 80 acres, p. o. Mt Joy.
Horst Claus, sec 6-2, 127 acres, p. o. Mt Joy.
Hawkins Jacob, sec 6, 165 acres, p. o. Mt Joy.
Hughes John, sec 7, 69¼ acres, p. o. Eldridge.
Hyde George, sec 33, 80 acres.
Hirt Neil, sec 11, 159 acres.
Jamieson J F, sec 11, 80 acres, p. o. Davenport.
Jamieson David, sec 11, 120 acres, p. o. Davenport.
Jamieson Joel O, sec 16, 200 acres, p. o. Davenport.
Jahn Claus, 110 acres, p. o. Davenport.
Jones W H, sec 23-14, 315 acres.
Kessler John, sec 9-21-22, 190 acres, p. o. Davenport.
Kluedt Amalie, sec 5, 40 acres, p. o. Davenport.
Kluedt Claus, sec 27-28, 191 acres.
Knudsen Christ, sec 8, 3 acres.
Kock Rudolph, sec 30, 160 acres, p. o. Mt Joy.
Krabenhoft Jno D, sec 18, 160 acres, p. o. Davenport.
Lau Peter W, sec 31-20, 329 acres, p. o. Mt Joy.
Long James, sec 2, 130 acres.
Martin George, sec 11, 80 acres, p. o. Davenport.
Martin Thomas, sec 10, 20 acres, p. o. Davenport.
Martin James, sec 10, 20 acres, p. o. Davenport.
Martin Nicholas, sec 10, 20 acres, p. o. Davenport.
Matrisette John E, sec 4, 160 acres.

Dry Goods, Millinery, Ladies' and Childrens' Shoes, at Streeper's

Celebrated Silver Tongue Organ, R. F. Hull, 311 Brady

Meyer Claus, sec. 12, 250 acres, p. o. Mt Joy.
Moeller Hans, sec 4-3, 320 acres, p. o. Mt Joy.
Moeller Wm, sec 17, 24 acres, p. o. Mt Joy.
Moeller Fred & Carl, sec 20, 160 acres, p. o. Mt Joy.
Moore Joseph, sec 21, 59 acres, p. o. Davenport.
Moore Frank B, sec 28, 145 acres, p. o. Davenport.
Mohr John H, sec 19, 166¾ acres, p. o. Mt Joy.
Murray Wm B, sec 30-31, 130 acres, p. o. Mt Joy.
MURRAY GEORGE, sec 31, 152, Supv., p. o. Davenport.
McConnell Thomas, sec 15-12, 120 acres, p. o. Davenport.
McDowell Samuel, sec 21, 160 acres, p. o. Davenport.
McGuire James, sec 35, 83 acres, p. o. Davenport.
McMary Robert C, sec 8, 160 acres, p. o. Davenport.
Newbold Edward, sec 28, 94 acres, p. o. Davenport.
Newley Nathan, sec 25, 80 acres, p. o. Davenport.
Ott Henry, sec 27, 60 acres.
Plaggman Hans, sec 32-29, 240 acres.
Port John, Sen, sec 23-26, 120 acres, p. o. Davenport.
Port John, Jun, sec 27, 130 acres, p. o. Davenport.
Porter James, sec 23-35-34-26, 360 acres, p. o. Davenport.
Proudfoot Richard, sec 26-23, 160 acres, p. o. Davenport.
Ravenhill John, sec 35, 160 acres, p. o. Davenport.
ROHLFS M J, sec 19, 160 acres, p. o. Davenport.
Ruck Rudolf, sec 9, 120 acres, p. o. Eldridge.
Rochan F A, sec 5-4, 120 acres, p. o. Davenport.
Schmidt August, sec 3, 160 acres, p. o. Davenport.
Schroeder Claus, sec 23-3, 357 acres, Davenport.
Schoeffer Henry, sec 9, 40 acres, p. o. Eldridge.
Schwartz Christian, sec 32, 86 acres, p. o. Mt Joy.
Schlapkohl Claus, sec 29, 80 acres, p. o. Mt Joy.
Schneckloth Peter, sec 32, 83 acres, p. o. Mt Joy.
Schneckloth Joach, Sen, sec 17-20, 320 acres, p. o. Davenport.
Schneckloth Thomas, sec 5, 120 acres, p. o. Mt Joy.
Schneckloth Joach, Jun, sec 4-5-9, 160 acres, p. o. Davenport.
Schneckloth Hans, sec 10-3, 160 acres.
Schneckloth Claus, sec 7-18, 200 acres, p. o. Mt Joy.

Fashionable Clothing Made to Order, by P. A. Hallag, 310 Perry

Call on G.A. Garrett & Co. for Ladies' & Childrens' Shoe

Scanderet Wm, sec 34, 159 acres, p. o. Davenport.
Smith David H, sec 23 14, 107 acres, p. o. Davenport.
Speer William, sec 22, 80 acres, p. o. Davenport.
Staffe George, sec 17, 80 acres, p. o. Eldridge.
Stanley Lemuel C, sec 8, 40 acres, p. o. Davenport.
Stroh Fritz, sec 14, 160 acres, p. o. Davenport.
Stutt Henry, sec 17-9, 320 acres, p. o. Davenport.
Thompson J W, sec 27, 80 acres, p. o. Davenport.
Thompson Sarah, sec 6, 68¾ acres.
Vogt Valentine, sec 15-27, 265 acres, p. o. Davenport.
Wagner Johann, sec 31, 67½ acres, p. o. Davenport.
Wiese Joachim, sec 9-16, 240 acres, p. o. Davenport.
Wiese Henry, sec 31, 25 acres, p. o. Mt Joy.
Wellendorf H, sec 18, 166 acres, p. o. Mt Joy.
Wertz Mary, sec 6, 81 acres, p. o. Davenport.
Wilson Wm Jno, sec 16, 120 acres, p. o. Davenport.
Wilson Nathaniel, sec 16, 120 acres.
Wilson J H, sec 35-26, 120 acres.
Wilson D T, sec 35-26, 117 acres.
Yocum Wm, sec 21, 180 acres, p. o. Davenport.
Yocum James, sec 28, 84 acres, p. o. Davenport.
Yocum I C, sec 28, 56 acres, p. o. Davenport.

LE CLAIRE TOWNSHIP.

Bard Richard, sec 27, 120 acres, p. o. Le Claire.
Bard Catherine, sec 28, 80 acres, p. o. Le Claire.
Barr John, sec 15, 10 acres.
Beals David P, sec 24, 80 acres, p. o. Le Claire.
Benson Richard, sec 18-15, 140 acres, p. o. Le Claire.
Bethel Louise J, sec 28, 40 acres.
Bickel Ferdinand, sec 21, 160 acres, p. o. Le Claire.
Bickel Chas E, sec 21, 80 acres, p. o. Le Claire.
Birchard George, sec 24, 80 acres, p. o. Le Claire.

Dry Goods, Millinery, Ladies' and Childrens' Shoes, at Streeper's

JOSHUA BURR,

DEALER IN

CHOICE

Groceries, Provisions

GREEN AND DRIED FRUITS,

Butter and Eggs, Poultry, Game, Fish, &c.

WOODEN AND WILLOW WARE,

S. E. Corner Fourth and Brady. **Davenport, Iowa.**

Goods Delivered Free to All Parts of the City.

THE SINGER SEWING MACHINES!!

Now Sold at the Following Prices:

The **$65.00** Machine for **$35.00**

The **70.00** Machine for **40.00**

The **75.00** Machine for **45.00**

The **85.00** Machine for **55.00**

I Repair all kinds of Sewing Machines, and have the best facilities west of Chicago for doing so.

O. H. KINNAMAN, Agt.,

No. 328 Brady Street. **Davenport, Iowa.**

ISAAC ROTHSCHILD.

Successor to E. ROTHSCHILD & BRO.

Leading Clothier and

Merchant Tailor, &c.

N. W. Cor. Second and Brady, DAVENPORT.

J. G. SCHUMACHER,

Successor to J. M. SELLEN,

MERCHANT TAILOR

MEN'S FURNISHING GOODS,

BOOTS AND SHOES,

226 West Second, near Harrison St.,

DAVENPORT, IOWA.

Celebrated Silver Tongue Organ, R. F. Hull, 311 Brady

Birchard Chas, sec 24, 80 acres, p. o. Le Claire.
Brown James, Jr., sec 17, 80 acres, p. o. Le Claire.
Brown Nancy, sec 24, 80 acres, p. o. Le Claire.
Calderwood Wm, sec 28-27, 94 acres, p. o. Le Claire.
Calderwood John, sec 30-22, 130 acres, p. o. Le Claire.
Carpenter Mary E, 28-27-8, 115 acres, p. o. Le Claire.
Chenell George, sec 23, 21 acres, p. o. Le Claire.
Clark D S, sec 4, 80 acres, p. o. Le Claire.
Clark C S, sec 2-22, 15 acres, p. o. Le Claire.
Coe Joseph, sec 20-16-26, 310 acres, p. o. Le Claire.
Condin S G, sec 5-4, 180 acres, p. o. Le Claire.
Condron G, sec 19, 5½ acres, p. o. Le Claire.
Crawford John, sec 29-20, 60 acres, p. o. Le Claire.
Crawford J M, sec 20, 80 acres, p. o. Le Claire.
Crisswell Robert, Sen., sec 14, 80 acres, p. o. Le Claire.
Cunry Robert, sec 20, 80 acres, p. o. Le Claire.
Dodds Wm C, sec 31, 80 acres, p. o. Le Claire.
W. I. Joy, Commission Merchant, 219 West Third St.
Dulin E, sec 18, 80 acres, p. o. Le Claire.
Dulin James, sec 18-15, 85 acres, p. o. Le Claire.
Elliot Thomas, sec 15, 10 acres, p. o. Le Claire.
Franks Edith J, sec 3, 30 acres, p. o. Le Claire.
Gamble James, sec 15-35-23-14, 86 acres, p. o. Le Claire.
Gast Geo L, sec 30-27, 148½ acres, p. o. Le Claire.
Gast Henry E, sec 27, 10 acres, p. o. Le Claire.
Gates H V, sec 8-9, 74½ acres.
Glass Wm S, sec 13, 160 acres, p. o. Le Claire.
Goldsmith Harvey, sec 23, 30acres, p. o. Le Claire.
Hileman Samual, sec 34, 176 acres, p. o. Le Claire.
Holdsworth Wm. sec 26, Stone Quarry, p. o. Le Claire.
Holst John, sec 16, 38½ acres, p. o. Le Claire.
Hopkins Samual G, sec 3, 105 acres, p. o. Le Claire.
Hubbell Samuel, sec 14, 72 acres, p. o. Le Claire.
Hulet Richard, sec 29-28-4, 210 acres, p. o. Le Claire.
Hunter Robert, sec 16-22-15, 212½ acres, p. o. Le Claire.
Hyde George, sec 36, 80 acres, p. o. Le Claire.

Fashionable Clothing Made to Order, by P. A. Halling, 310 Perry

Call on G.A. Garrett & Co. for Ladies' & Childrens' Shoes

Haviland Adam, sec 9, 8 acres, (coal mine) p. o. P. Valley.
Jack Andrew, sec 27, 205 acres, p. o. Le Claire.
Johnson Daniel M, sec 32, 80 acres, p. o. Le Claire.
Johnson James H, sec 20, 40 acres, p. o. Le Claire.
Johnson Mrs S J, sec 26-35, 15 acres, p. o. Le Claire.
Jones Wm H, sec 22-4-24, 128½ acres, p. o. Le Claire.
Kelly Sarah J, sec 4-9, 149 acres, p. o. Le Claire.
Kelly W M, sec 21, 92 acres, p. o. Le Claire.
Knapp Royal, sec 26, Stone Quarry.
Kylor Winifred, sec 4, 22 acres, p. o. Le Claire.
Lambach Francis, sec 3-33, 75 acres, p. o. Le Claire.
Lancaster Aaron, sec 14, 45 acres, p. o. Le Claire.
Leamer Geo W, sec 18, 160 acres, p. o. Le Claire.
Leamer George, sec 25, 110 acres, p. o. Le Claire.
Lewis John, sec 42, 40 acres, p. o. Le Claire.
Long Jacob, Jr., sec 32-33-8, 158 acres, p. o. Le Claire.
Lowry R, 4 3-33, 300 acres, p. o. Davenport or Le Claire.
M. Weidemann, Dry Goods, Millinery, Notions, Davenport
Martin Wm, sec 15, 40 acres.
McCarthy H F, sec 26, 32 acres, p. o. Le Claire.
McConnell Thomas, 22 15, 30 acres, p. o. Le Claire.
McConnell John, sec 22, 12 acres, p. o. Le Claire.
McGuinness Wm, sec 30-31-27, 300 acres, p. o. Le Claire.
Miller Nicholas, sec 31, 280 acres, p. o. Le Claire.
Miller Jacob, sec 30 31, 200 acres, p. o. Le Claire.
Miller Margareth, sec 22-24, 40 acres, p. o. Le Claire.
Moore John, sec 19 26, 140 acres, p. o. Le Claire.
Morgan Wm, sec 36-25, 440 acres.
Murrison George, sec 29, 70 acres, p. o. Le Claire.
Osborn John, sec 24-25, 119 acres, p. o. Le Claire.
Paul James, sec 17-20, 200 acres, p. o. Le Claire.
Paul John, sec 19-16, 96 acres.
Peasley John B, sec 16-17, 165 acres, p. o. Le Claire.
Peasley Orin H, sec 15, 10 acres, p. o. Le Claire.
Penry Edward, sec 16-21, 175 acres, p. o. Le Claire.
Penry Evan J, sec 15-22, 100 acres, p. o. Le Claire.

Dry Goods, Millinery, Ladies' and Childrens' Shoes, at Streeper's

N.Y. Shirt Factory & Laundry at Hasting's, 307 Brady

Penry John, sec 17-22, 81½ acres, p. o. Le Claire.
Pollock M M, sec 16-22, 122 acres, p. o. Le Claire.
Porter Wm, sec 4-14-25-30, 400 acres, p. o. Le Claire.
Proudfoot Mathias, sec 24-25, 113 acres, p. o. Le Claire.
Ralston Samuel S, sec 20-22, 120 acres, p. o. Le Claire.
Rogers Robert, sec 26, 20 acres.
Rogers James C, sec 26, 55 acres.
Roch Wm, sec 15, 85 acres, p. o. Le Claire.
Sayx Isabella, sec 24, 3 acres.
Scandreth Miles, sec 25, 90 acres, p. o. Le Claire.
Schaffer Geo W, sec 14-15, 60 acres, p. o. Le Claire.
Schoeffel Henry, sec 26-27, 128 acres.
Scott John P, sec 24, 80 acres, p. o, Le Claire.
Scott John, sec 13-15, 90 acres, p. o. Le Claire.
Scott Wm G, sec 22, 130 acres, p. o. Le Claire.
Shirley Ambrose, sec 3, 20 acres, p. o. Le Claire.
Smith J F, Sr., sec 2-3-4-33-9, 285 acres, p. o. Le Claire.
W. I. Joy, Novelty Supply Store, 219 West Third St.
Smith Amos, sec 25-36, 100 acres, p. o. Le Claire.
Smith A M, sec 34, 68½ acres, p. o. Le Claire.
Speer James, sec 15, 40 acres, p. o. Le Claire.
Spinsly Henry, sec 34-35, 93 acres.
Stafford Joseph, sec 36, 100 acres.
Stacey Hiram O, sec 29, 75 acres, p. o. Le Claire.
Stacey J C, sec 28, 24 acres, p. o. Le Claire.
Stacey Chas H, sec 19, 80 acres, p. o. Le Claire.
Stacey J G, sec 32-33-29-4, 210 acres, p. o. Le Claire.
Stacey Wm, sec 8-4, 15 acres, p. o. Le Claire.
Stewart Mary, sec 19, 64 acres, p. o. Le Claire.
Stewart Jane, sec 15, 160 acres, p. o. Le Claire.
Stone H G, sec 32-5-8, 342 acres, p. o. Le Claire.
Stone Henry, Jr., sec 32-31, 160 acres, p. o. Le Claire.
Stonebraker Austin, sec 17, 80 acres, p. o. Le Claire.
Strohbeen Henry, sec 10, 12½ acres, p. o. Le Claire.
Suiter John H, sec 3-8, 150 acres, p. o. Le Claire.
Suiter F M, sec 3-10, 58½ acres, p. o. Le Claire.

Fashionable Clothing Made to Order, by P. A. Halling, 310 Perry

Call on G.A. Garrett & Co. for Ladies' & Childrens' Shoes

Suiter Jacob G, sec 33, 60 acres, p. o. Le Claire
Summers Mary, sec 15, 40 acres, p. o. Le Claire.
Taylor John E, sec 32, 160 acres, p. o. Le Claire
Turner Mrs. Tarey, 70 acres, p. o. Le Claire.
Vanduzer Chas, sec 13, 158½ acres, p. o. Le Claire.
Vanduzer Gusvaldt, sec 34, 182 acres, p. o. Le Claire.
Wakefield Leonard, sec 27, 40 acres, p. o. Le Claire.
Wakefield Orson, sec 27, 40 acres, p. o. Le Claire.
Weitzenburgh Theodore, sec 15, 20 acres.
White Wm, sec 13, 161½ acres, p. o. Le Claire.
White James N, sec 16, 80 acres, p. o. Le Claire.
Whitson Thomas, sec 36,113 acres.
Whitaker Chas, sec 17, 160 acres.
Wick Mrs, sec 4, 40 acres.
Wilcox Mary, sec 18, 80 acres.
Wilson Wm G, sec 22, 80 acres, p. o. Le Claire.
Wilson James, 80 acres, p. o. Le Claire.
M. Weidemann, Dry Goods, Millinery, Notions, Davenport
Wilson James C, sec 28, 130 acres, p. o. Le Claire.
Wilson Wm R, sec 33, 80 acres, p. o. Le Claire
Wilson W C, sec 24, 10½ acres, p. o. Le Claire.
Wilson John, sec 21-22, 107 acres, p. o. Le Claire.
Wilson James, sec 29-3-26, 165 acres, p. o. Le Claire.
Wilson John S, 28-27, 115 acres, p. o. Le Claire.
Wilson Mathey H, sec 28, 80 acres, p. o. Le Claire.
Wykoff Joseph, sec 13, 80 acres.

SHERIDAN TOWNSHIP.

Ackley Jacob, sec 13, 154 acres, p. o. Mt Joy.
Arp Peter, sec 23-22-26, 177 acres, p. o. Mt Joy.
Balmer John, sec 10-11, 120 acres, p. o. Eldridge.
Bammer John, sec 3-4, 100 acres, p. o. Eldridge.
Barr John H, sec 1, 80 acres, p. o. Davenport.

Dry Goods, Millinery, Ladies' and Childrens' Shoes, at Streeper's

N.Y.Shirt Factory & Laundry at Hasting's, 307 Brady

Barr Benjamin, sec 23, 230 acres, p. o. Davenport.
Barnfus Boye, sec 1, 80 acres, p. o. Eldridge.
Baughman Alonzo, sec 13, 80 acres.
Banstian Jno, sec 25, 160 acres, p. o. Mt Joy.
Banstian Fritz, sec 1, 84 acres, p. o. Mt Joy.
Buhman Henry, sec 5, 155 acres, p. o. Davenport.
Bell Andrew, sec 5, 80 acres, p. o. Davenport.
Berkly John, sec 13, 100 acres, p. o. Mt Joy.
Bielenberg & Kohes, sec 9-16, 320 acres, p. o. Davenport.
Buehl Joachim, sec 8, 160 acres, p. o. Davenport.
Brugman Albert, sec 30, 160 acres, p. o. Davenport.
Buhman M, sec 5, 4 acres, hotel keeper, p. o. Davenport.
Calderwood James, sec 8-10, 280 acres, p. o. Davenport.
Calderwood Henry, sec 10 3, 158 acres, p. o. Eldridge.
Clark Samuel, sec 17, 320 acres, p. o. Davenport.
Clapp Chas F, 2-11, 200 acres, p. o. Eldridge
Cooke Henry, sec 3, 80 acres, p. o. Amity.
W. I. Joy, Novelties and Supplies, 219 West Third St.
Cooper Jno T, sec 5, 200 acres, p. o. Amity.
Curtis Leander, sec 6, 165 acres, p. o. Amity.
Dannan Jasper, sec 14, 50 acres, p. o. Eldridge.
Dannan Henry, sec 14, 50 acres, p. o. Eldridge.
Diederich Fritz, sec 12, 160 acres, p. o. Mt Joy.
Diederich Chas, sec 13, 48 acres, p. o. Mt Joy.
Donnelly Hugh, sec 31, 110 acres, p. o. Davenport.
Ehrsam Charly, sec 20-16, 200 acres, p. o. Davenport.
EMEIS DR A J, sec 35-38, 3 acres, Supv., p. o. Davenport.
Farber Jno W, sec 6-5, 240 acres, p. o. Davenport.
Farber M C, sec 25, 180 acres, p. o. Davenport.
Fejervary Caroline, sec 31, 123 acres, p. o. Davenport.
Foellner Henry, sec 24-25, 137 acres, p. o. Mt Joy.
Freerk Christ, sec 23-24-14, 80 acres, p. o. Eldridge.
Frye H H, sec 30, 205 acres, p. o. Davenport.
Goetch Harry, sec 31, 273 acres, p. o. Davenport.
Greer Rebecca L, sec 7-8, 200 acres, p. o. Davenport.
Grieve John, sec 2-3, 160 acres, p. o. Eldridge Junction.

Fashionable Clothing Made to Order, by P. A. Halling, 310 Perry

Call on G.A. Garrett & Co. for Ladies' & Childrens' Shoes

Grieve Wm, sec 2-3, 120 acres, p. o. Eldridge Junction.
Grieve James, sec 2, 80 acres, p. o. Eldridge Junction.
Hagen Jacob, sec 30, 80 acres.
Hagedorn Christ, 320 acres, p. o. Eldridge Junction.
Hagedorn J, sec 14, 182 acres, p. o. Eldridge Junction.
Hagedorn P, sec 15-22, 200 acres, p. o Eldridge Junction.
Hamann John J, sec 34, 160 acres, p. o. Davenport.
Hamann John H, sec 6, 160 acres.
Hansen Adolph, sec 21, 160 acres, p. o. Davenport.
Hearn Margaret, sec 13, 111 acres, p. o. Mt Joy.
Heitman Henry, sec 14, 160 acres, p. o. Eldridge.
Helken Henry, sec 2-3-11, 200 acres, p. o. Eldridge Junction
Hinze Chas, sec 27, 80 acres.
Hinze Ch & Wm, sec 27, 80 acres.
Hinze Herman, sec 26-27, 160 acres.
Hogan John, sec 4-3, 160 acres.
Holst Detlef, sec 12, 200 acres.

M. Weidemann, Dry Goods, Millinery, Notions, Davenport

Horst Claus, 29-31-32, 400 acres, p. o. Davenport.
Haselton Jacob, sec 1, 40 acres, p. o. Mt Joy.
Hughes Wm, sec 33, 160 acres, p. o. Davenport.
Husted L B, sec 7, 120 acres, p. o. Davenport.
Kaeppe Charley, sec 32-29, 332 acres, p. o. Davenport.
Kaeppe Henry, sec 28-24, 280 acres, p. o. Davenport.
Kaeppe Andreas, sec 20-21, 120 acres, p. o. Davenport.
Kaeppe Fred, sec 28-29 20, 280 acres, p. o. Davenport.
Keibers Michael, sec 20, 40 acres, p. o. Davenport.
Kelly Michael, sec 17-18, 320 acres, p. o. Davenport.
Keials Henry, 4-5, 240 acres, p. o. Davenport.
Knouse Martin, 115 acres, p. o. Eldridge.
Kowse J A, sec 3-4, 240 acres, p. o. Eldridge.
Knowse Mary A, sec 3, 87 acres, p. o. Eldridge.
Knudsen H, sec 25, 6¼ acres, blacksmith, p. o. Mt Joy.
Koch Mathias, sec 21, 80 acres.
Kuehl Joachim, sec 24, 226 acres, p. o. Mt Joy.
Kuelper Fred, sec 33, 80 acres, p. o. Davenport.

Dry Goods, Millinery, Ladies' and Childrens' Shoes, at Streeper's

Celebrated Silver Tongue Organ, R. F. Hull, 311 Brady

Lage Claus, sec 22, 40 acres.
Lahl Henry, sec 27, 80 acres, p. o. Davenport.
Lamp Asmus H, sec 15-16, 320 acres, Eldridge Junction.
Long John, sec 11, 160 acres, Eldridge Junction.
Lavender James, sec 10, 80 acres, p. o. Eldridge.
Lench John, sec 1-2-11, 200 acres, p. o. Eldridge.
Leonard Thomas, 40 acres, p. o Davenport.
Lindley Stephen, sec 33-28, 160 acres, p. o. Davenport.
Littig John, sec 34, 160 acres, p. o Davenport.
Martin Andersen, sec 8, 80 acres, p. o. Davenport.
Meier Henry, sec 9-26, 300 acres, p. o. Eldridge.
Meier Charles, sec 4-9, 300 acres, p. o. Davenport.
Meinhart J L B, sec 15, 80 acres, p. o. Eldridge.
Meinhart Phillip, sec 15, 100 acres, p. o. Eldridge.
Miller John, sec 7, 160 acres, p. o. Davenport.
Moore Barth, sec 19, 80 acres, p. o. Davenport.
Mohr John, sec 24, 110 acres, p. o. Mt Joy.
W. I. Joy, Varieties of all Kinds, 219 West Third St.
MURRAY GEO, sec 36, 68 acres, Supv., p. o. Davenport.
Muhs Joachim, sec 16, 240 acres, p. o. Davenport.
Murrison Alexander, sec 10, 160 acres, p. o. Eldridge.
Murray Wm B, 13 acres, p. o. Mt Joy.
Nagel Michael, sec 32, 144 acres, p. o. Davenport.
Nagel Henry, sec 24, 130 acres, p. o. Davenport.
Neil James, sec 11, 80 acres, p. o. Eldridge.
Noel Joseph, sec 22, 120 acres, p. o. Davenport.
Noel John, sec 27, 120 acres, p. o. Davenport.
Noske J, sec 35, 7 acres, hotel keeper, p. o. Davenport.
Osborn Nelson L, sec 30, 80 acres, p. o. Davenport.
Osborn , sec 29, non resident, 40 acres, p. o. Davenport.
Painter Benjamin, sec 7-18, 407 acres, p. o. Davenport.
Perry Francis, sec 30, 40 acres, p. o. Davenport.
Petersen Christian, sec 24-34, 120 acres, p. o. Davenport.
Petersen Paul H, sec 22-21, 240 acres, p. o. Davenport.
Pieper Henry, sec 26, 55 acres, p. o. Mt Joy.
Priester Charles, sec 24, 180 acres, p. o. Davenport.

Fashionable Clothing Made to Order, by P. A. Halling, 310 Perry

Call on G.A.Garrett & Co. for Ladies' & Childrens' Shoe

Plambeck James, sec 31, 86 acres, p. o. Davenport.
Quinn W J, sec 11, 80 acres, p. o. Eldridge.
Quinn J G, sec 11, 9 acres, p. o. Eldridge.
Reading Kinsel, sec 19, 163 acres, p. o. Davenport.
Richard Christ, sec 33, 40 acres.
Riggs Wm, sec 36, 195 acres, p. o. Davenport.
Rochan O F, sec 29, 200 acres, p. o. Davenport.
Rogge Lorenz, sec 34, 280 acres, p. o. Davenport.
Rohlff Fred, sec 36 26, 203 acres, p. o. Mt Joy.
Rusch Catharine, sec 35, 83 acres, p. o. Mt Joy.
Rusch Gustav, sec 35, 165 acres, p. o. Mt Joy.
Schneckloth Henry, 23, 60 acres, p. o. Eldridge.
Schmidt Eggert, sec 23, 80 acres, p. o. Davenport.
Schmidt Juergen, sec 22, 80 acres, p. o. Davenport.
Seaman Joseph, sec 27-28, 201 acres, p. o. Davenport.
Seaman Bruce, sec 33, 16 acres, p. o. Davenport.
Schwartz Christ, sec 35, 80 acres, p. o. Mt Joy.
M. Weidemann, Dry Goods, Millinery, Notions, Davenpor
Shand Wm, sec 18, 160 acres.
Steffen Carl, sec 1-2, 120 acres, p. o. Eldridge.
Steffen August, sec 36, 157 acres, p. o. Davenport.
Snyder John, sec 1, 162 acres, p. o. Mt Joy.
Thodt Joachim, sec 4, 149 acres, p. o. Long Grove.
Thompson And, sec 13, 105 acres, p. o. Mt Joy.
Voght John C, sec 25-26-36, 480 acres, p. o. Mt Joy.
Voss Chas, sec 21, 280 acres, p. o. Davenport.
Warnebold August, sec 14-35, 230 acres, p. o. Davenport.
Warnebold Charles, sec 62, 80 acres, p. o. Eldridge.
Werthmann John, sec 18-19-20, 270 acres, p. o. Davenport
Wertz Mary, sec 1, 40 acres, p. o. Eldridge.
Wheeler Hiram, sec 30, 41 acres.
Wicks Gilbert, sec 19, 226 acres, p. o. Davenport.
Wicks Albert, sec 20-29, 280 acres, p. o. Davenport.
Wiese Peter, sec 25, 6 acres, p. o. "Owens Hotel," Mt Joy
Wilrodt Henry A, sec 20, 120 acres, p. o. Davenport.
Winey Isaac, sec 7, 164 acres, non resident.

Dry Goods, Millinery, Ladies' and Childrens' Shoes, at Streeper'

KURMEIER, RASCHER & CO.,

Charter Oak and Stewart STOVES!

Jobbing and Roofing Done.

House Furnishing Goods,

Tin and Sheet Iron Ware

224 2d St., 3 doors east of Cor. Harrison and 2d Sts.,

HENRY KURMEIER,
FRANK RASCHER,
H. A. RUNGE.

Davenport, Iowa.

E. W. BRADY,

MANUFACTURER OF

Window Shades,

OF ALL STYLES,

Made of Wooden Slats.

120 & 122 EAST FRONT ST.

Davenport, Iowa.

JOHN OCHS. JOE. OCHS. LOUIS A. OCHS,
Late Commis'r Emigration for Iowa.

JOHN OCHS & SONS,

Real Estate Agents

S. W. Cor. Harrison and Second Sts.,

DAVENPORT, IOWA.

Agents for the B. & M. Railroad Land Company. A choice selection of Farms and Town Property always for sale. Lands in quantities to suit purchasers. Special inducements to Colonies.

Refer to National Banks at Davenport, Iowa.

NOURSE'S

GREEN HOUSE AND NURSERY

MOLINE, ILL., (IN THE CITY.)

SEVEN GREEN HOUSES,

Containing the Largest Stock and Finest Plants in the three cities.

EVERBLOOMING ROSES

A SPECIALTY.

FLORAL DECORATIONS

Of all designs, for Parties, Funerals, &c., at all seasons of the year.

The Nursery has the best assortment of Fruit, Shade and Ornamental Trees, Shrubbery, Evergreens, and Small Fruits to be found in this section.

FIVE ACRES OF EVERGREENS.

WM. A. NOURSE.

Celebrated Silver Tongue Organ, R. F. Hull, 311 Brady

PLEASANT VALLEY TOWNSHIP.

Allen G R, sec 14, 40 acres, p. o. Pleasant Valley.
Allen Wm, sec 7, 80 acres, p. o. Pleasant Valley.
Allen Darius, sec 14, 40 acres, p. o. Pleasant Valley.
Allen P R, sec 18, 30 acres, p. o. Pleasant Valley.
Alvord C C, sec 22, 82 acres, p. o. Davenport.
Alvord Geo W, sec 26, 91 acres, p. o. Davenport.
Arnold J M, sec 8, 15 acres, resident Illinois.
Atkinson Chas, sec 15-14, 120 acres, p. o. Davenport.
Balcke Frederick, sec 14, 7 acres, p. o. Davenport.
Belfield Mrs S M, sec 8, 7 acres, p. o. Le Claire.
Bending Geo, sec 7, 7 acres, p. o. Pleasant Valley.
Burchard Backus, sec 12, 160 acres, p. o. Pleasant Valley.
W. I. Joy, Commission Merchant, 219 West Third St.
Burchard Eugene, sec 12. p. o. Pleasant Valley.
Blackman J W, sec 7, 40 acres, p. o. Pleasant Valley.
Blackman S S, sec 7 18, 101 acres, p. o. Pleasant Valley.
Blackman Mrs J, sec 14, 40 acres, p. o. Pleasant Valley.
Briggs Renseler, sec 7, 5 acres, p. o. Pleasant Valley.
Brown L W, sec 13-18, 110 acres, p. o. Davenport.
Brown James, sec 27-34, 68 acres, p. o. Gilbert.
Burlingham L L, sec 27, 10 acres, p. o. Gilbert.
Case A F, sec 23, 80 acres, p. o. Davenport.
Carroll Mary, sec 14, 100 acres.
Carpenter M E, sec 8, 15 acres.
Cheney Rufus, sec 10, 85 acres, p. o. Davenport.
Churchill J W, sec 1-18, 124 acres, p. o. Pleasant Valley.
Clemans L W, sec 14-13, 80 acres, p. o. Pleasant Valley.
Cones & Woods, sec 26, 20 acres, p. o. Davenport.
Condit S G, sec 10, 43 acres, p. o. Le Claire.
Dodds J S, sec 5, 100 acres, p. o. Pleasant Valley.
Donaldson P A, sec 12, 5 acres, p. o. Pleasant Valley.

Fashionable Clothing Made to Order, by P. A. Halling, 310 Perry

Call on G.A. Garrett & Co. for Ladies' & Childrens' Shoes

Donaldson A, sec 1-12-6, 200 acres, p. o. Pleasant Valley.
Donaldson James, sec 12, 35 acres, p. o. Napa City, Cal.
Donaldson G H, sec 12, 100 acres, p. o. Pleasant Valley.
Dodds Jesse, sec 13, 60 acres, p. o. Pleasant Valley.
Donaldson C, sec 12, 100 acres, p. o. Pleasant Valley.
Dopp J B, sec 2-3, 200 acres, p. o. Pleasant Valley.
Doolan Mrs M W, sec 26-27, 97 acres, p. o. Davenport.
Dyer James, sec 11, 97 acres, p. o. Pleasant Valley.
Earhart John, sec 3-11, 120 acres, p. o. Davenport.
Earhart Phillip, sec 10, 79½ acres, p. o. Davenport.
Ehlers Hans, sec 5-8, 23½ acres, p. o. Pleasant Valley.
Evers Wm, sec 13-13, 15 acres, p. o. Pleasant Valley.
Evans John, sec 26, 10 acres, p. o. Gilbert.
Fenno G W, sec 23, 150 acres, p. o. Gilbert.
Fernald W H, sec 7, 5 acres, p. o. Davenport.
Fleming Robt, sec 22, 160 acres, p. o. Davenport.
Fry W M, sec 1, 90 acres, p. o. Pleasant Valley.
M. Weidemann, Dry Goods, Millinery, Notions, Davenport
Freundt Peter, sec 22-27, 200 acres, p. o. Davenport.
Gerkin Claus, sec 12, 103 acres, p. o. Pleasant Valley.
Grant D C, sec 27, 128 acres, p. o. Gilbert.
Hass H J, sec 5, 10 acres, p. o. Pleasant Valley.
Harts Henry, sec 12, 31 acres, p. o. Pleasant Valley.
Hawley G B, sec 13-14-23 23, 247 acres, p. o. Plea. Valley.
Hanna Henry, sec 7, 7½ acres, p. o. Pleasant Valley.
Hawley Mrs L, sec 23, 80 acres, p. o. Pleasant Valley.
Hawley B S sec 13-18, 229, acres, p. o. Davenport.
Hazen D E H, sec 27-26, 30½ acres, p. o. Davenport.
Hess Frederick, sec 10, 80 acres, p. o. Davenport.
Henley S H, sec 24-26-23, 136 acres, p. o. Pleasant Valley.
Henley H W, sec 6, 128 acres, p. o. Pleasant Valley.
Hill W W, sec 7, 10 acres, p. o. Pleasant Valley.
Hose R, sec 5, 20 acres, p. o. Pleasant Valley.
Hose Henry, sec 8, 9 acres, p. o. Pleasant Valley.
Huschke Bernhard, sec 22, 74 acres, p. o. Davenport.
Humes Martha, sec 14, 30 acres.

Dry Goods, Millinery, Ladies' and Childrens' Shoes, at Streeper's

N.Y. Shirt Factory & Laundry at Hasting's, 307 Brady

Hulit Richard, sec 8, 15 acres, p. o. Le Claire.
Hyde A J, sec 1-7, 197 acres, p. o. Pleasant Valley.
Hyde G J, sec 2-1-7, 189 acres, p. o. Pleasant Valley.
Isherwood F G, sec 7-8, 14 acres, p. o. Pleasant Valley.
Iverson Iver, sec 8-7, 17 acres, p. o. Pleasant Valley.
Kerr Robert, sec 13, 40 acres, p. o. Pleasant Valley.
Klug Otto, sec 10, 160 acres, p. o. Davenport.
Kuehl & Iverson, sec 6, 15 acres.
LaGrange Mrs C C, sec 11-13, 210 acres, Pleasant Valley.
LaGrange C, sec 11, 60 acres, p. o. Pleasant Valley.
LaGrange J, sec 2-8-7, 200 acres, p. o. Pleasant Valley.
LaGrange Jac., sec 7-6-12, 47 acres, p. o. Pleasant Valley.
LaGrange W H, sec 2, 83½ acres, p. o. Pleasant Valley.
Mathews J B, sec 23-26, 86 acres, p. o. Gilbert.
Mathews Mrs M D, sec 27-26, 82 acres, p. o. Gilbert.
Means James, sec 13-24, 155 acres, p. o. Davenport.
Merberry Reimer, sec 14-15, 60 acres, p. o. Davenport.
W. I. Joy, Novelty Supply Store, 219 West Third St.
Miller James, sec 14-15, 42 acres, p. o. Pleasant Valley.
Miller David, sec 8, 5 acres, p. o. Pleasant Valley.
Miller Nicholas, sec 6-5, 41 acres, p. o. Le Claire.
Miller Jacob, sec 7, 10 acres, p. o. Le Claire.
Morgan William, sec 1-7-8, 144 acres, p. o. Pleasant Valley.
Olds J W, sec 22-15, 83 acers, p. o. Davenport.
Oermann Wm, sec 6-7, 85 acres, p. o. Pleasant Valley.
Posten Mrs Anna, sec 15-14, 100 acres, p. o. Pleasant Valley.
Preston Charles, sec 26-24, 168 acres, p. o. Pleasant Valley.
Pries H H, sec 10, 30 acres, p. o. Gilbert.
Remer Aaron, sec 27, 30 acres, p. o. Gilbert.
Robeson Samuel, sec 3-7, 65 acres, non resident.
Robeson J B, sec 3-7, 165 acres, non resident.
Ross Mary O, sec 3-2, 100 acres, p. o. Davenport.
Saibel George, sec 5-7, 35 acres, p. o. Pleasant Valley.
Saibel Louis, sec 6, 20 acres, p. o. Pleasant Valley.
Scandret, W B, sec 8-3, 130 acres p. o. Davenport.
Schutter Henry, sec 7, 140 acres, p. o. Pleasant Valley.

Fashionable Clothing Made to Order, by P. A. Halling, 310 Perry

Call on G.A. Garrett & Co. for Ladies' & Childrens' Shoes

Schorff Johanna, sec 5, 20 acres, p. o. Pleasant Valley.
Scott John, sec 6, 80 acres, p. o. Pleasant Valley.
Schuman Hans, sec 2, 70 acres, p. o. Pleasant Valley.
Schaefer Edwd, section 15, 80 acres, p. o. Davenport.
Schaefer Wm, sec 10-15, 320 acres, p. o. Davenport.
Shephard T R, sec 6, 120 acres, p. o. Pleasant Valley.
Smith F S, sec 6-1, 162 acres, p. o, Pleasant Valley.
Smith James, sec 23, 7 acres, Pleasant Valley.
Spratt Sarah, sec 23, 6 acres, p. o. Gilbert.
Stacey S P, sec 11-1, 134 acres, p. o. Pleasant Valley.
Stacey Carlton, sec 11-1, 134 acres, p. o. Pleasant Valley.
Stone Mrs R B, sec 5, 120 acres, p. o. Le Claire.
Stark Mrs S A, sec 6, 30 acres, p. o. Pleasant Valley.
Stark W W, sec 8, 10 acres, p. o. Pleasant Valley.
Stokes Young, sec 34-27, 200 acres, p. o. Gilbert.
Stewart James, sec 15-22, 174 acres, p. o. Davenport.
Thompson James, sec 18, 92¼ acres, p. o. Davenport.
M. Weidemann, Dry Goods, Millinery, Notions, Davenport
Thompson Jno W, sec 3, 80 acres, p. o. Davenport.
Vosburg J. W. sec 8, 3 acres, p. o. Pleasant Valley.
Warner Seth, sec 27, 20 acres.
Welch Mrs C M, sec 27, 35 acres.
Welch O P, sec 23-27, 100 acres.
Wilson Mrs J, sec 14, 66 acres, p. o. Pleasant Valley.
Wilson Wm, sec 14, 90 acres, p. o. Pleasant Valley.
Winrow Henry, sec 7, 10 acres, p. o. Pleasant Valley.
Wilcox L P, sec 3, 100 acres, resides Clinton county.
Woods W W, sec 26, 120 acres, p. o. Gilbert.
Wright E R, sec 27, 26½ acres, p. o. Davenport.

BUFFALO TOWNSHIP.

Alford C C, sec 12, 76 acres, p. o. Buffalo.
Alford Henry, sec 22, 45 acres, p. o. Davenport.
Appell Conrad, sec 17, 40 acres, p. o. Buffalo.

Dry Goods, Millinery, Ladies' and Childrens' Shoes, at Streeper's

N.Y.Shirt Factory & Laundry at Hasting's, 307 Brady

Baker Samuel, sec 6, 38 acres, p. o. Blue Grass.
Baker Phillip, sec 8, 35 acres. p. o. Blue Grass.
Bartbarger John, sec 22, 10 acres, p. o. Blue Grass.
Bein H S, sec 16, 10 acres, p. o. Blue Grass.
Beh Francis, sec 5-16-18, 177 acres, p. o. Buffalo.
Berryman D, sec 7, 122 acres, p. o. Blue Grass.
Blackman L S, sec 13-12, 314 acres, p. o. Davenport.
Blackman Nathan, sec 12, 78 acres, p. o. Blue Grass.
Brown Hugh, sec 16, 22 acres, p. o. Buffalo.
Broombaugh S, sec 1, 19½ acres, p. o. Davenport.
Brus Jacob, sec 4, 251 acres, p. o. Davenport.
Brus & Goering, sec 9, 119 acres, p. o. Davenport.
Burnside Alex, sec 7, 169½ acres, p. o. Blue Grass.
Burnside John, sec 6, 40 acres, p. o. Blue Grass.
Burnside Amos. sec 6, 39 acres, p. o. Blue Grass.
Burnside Samuel, sec 6, 39 acres, p. o. Blue Grass.
Buttenob B, sec 20, 20 acres, p. o. Davenport.

W. I. Joy, Novelties and Supplies, 219 West Third St.

Burnside James E, sec 5-5 6-7, 374½ acres, p. o. Davenport.
Buckmeier J B, sec 9, 39 acres, p. o. Buffalo.
Bush Dedrick, sec 12, 79 acres, p. o. Davenport.
Campbell D F, sec 20, 10 acres, p. o. Davenport.
Clark Lizzie E, sec 8-5, 125 acres, p. o. Davenport.
Clark Capt W L, sec 21-22, 196 acres, p. o. Buffalo.
Coats Elisha, senior, sec 11-2, 156 acres, p. o. Davenport.
Conklin Jonathan, sec 10, 57 acres, p. o. Buffalo.
Cooper Thomas, sec 12, 80 acres, p. o. Blue Grass.
Davis John S, sec 15, 80 acres, p. o. Davenport.
Dauer John, sec 8, 200 acres, p. o. Davenport.
Donaldson E, sec 12, 40 acres, p. o. Blue Grass.
Dodge Eric, sec 15, 34½ acres, p. o. Buffalo.
Du Bois B F, sec 17-18, 120 acres, p. o. Buffalo.
Duncan James, sec 19, 80 acres, p. o. Davenport.
Dutcher E L, sec 13-24, 101 acres, p. o. Spinneyville.
Dutcher John, sec 23, 12⅔ acres, p. o. Spinneyville.
Fielkie Frederick, sec 4, 41 acres, p. o. Davenport.

Fashionable Clothing Made to Order, by P. A. Halling, 310 Perry

Call on G. A. Garrett & Co. for Ladies' & Childrens' Shoes

Finfell P C, sec 17· 130 acres, p. o. Davenport.
Foster Casper, sec 13, 70 acres, p. o. Davenport.
Fridley Jacob, sec 17-20, 83 acres, p. o. Davenport.
Friday Jacob, sec 1-2 160 acres. p. o. Davenport.
Fridley Adam, sec 11, 152 acres, p. o. Buffalo.
Frank Francis, sec 22, 15 acres, p. o. Buffalo.
Gable John, sec 6, 40-39 acres, p. o. Blue Grass.
Gablert Henry, sec 9, 33 acres, p. o. Davenport.
Garlock H S, sec 9, 11 acres, p. o. Davenport.
Gettings Thomas, sec 2, 80 acres, p. o. Davenport.
Gollenghorst George, sec 20, 20 acres, p. o. Blue Grass.
Gold Anthon, sec 4, 80 acres, p. o. Buffalo.
Gold John, senior, sec 14-15-16, 83 acres, p. o. Buffalo.
Gold Ann, sec 14, 45 acres, p. o. Buffalo.
Gunter August, sec 6, 161¾ acres, p. o. Blue Grass.
Havill G C, sec 3 8, 120 acres, p. o. Buffalo.
Harsch Emanuel, sec 16, 160 acres, p. o. Buffalo.
M. Weidemann, Dry Goods, Millinery, Notions, Davenport
Harsch Ernst C, sec 16, 60 acres, p. p. Buffalo.
Harsch Christian, sec 16, 45 acres, p. o. Buffalo.
Heiter Rhinehart, sec 10, 40 acres, p. o. Buffalo.
Henning Frederick, sec 12, 40 acres, p. o. Blue Grass.
Hoffman Henry, sec 16, 40 acres, p. o. Buffalo.
Hemrick Jacob, sec 16, 40 acres, p. o. Blue Grass.
Inhelder John, sec 16, 40 acres, p. o. Buffalo.
James John K, sec 3, 320 acres, p. o. Davenport.
Kahl, Fritz sec 13, 40 acres, p. o. Davenport.
Kahl Joachim, sec 14, 40 acres, p. o. Davenport.
Kautz Fried, sec 21-22-16, 107½ acres, Supv, p. o. Buffalo.
Kautz Christian, sec 17, 237 acres, p. o. Buffalo.
Kauger Christ, sec 16, 16 acres, p. o. Blue Grass.
Kearns Thomas, sec 1, 60 acres, p. o. Davenport.
Kearns Lawrence, 10, 80 acres, p. o. Buffalo.
Kearney John, sec 16, 43 acres, p. o. Buffalo.
Kress Leonard, sec 8, 50 acres, p. o. Buffalo.
Leonard E, sec 16, 27 acres, p. o. Buffalo.

Dry Goods, Millinery, Ladies' and Childrens' Shoes, at Streeper's

Celebrated Silver Tongue Organ, R. F. Hull, 311 Brady

Leonard James, sec 16, 5¼ acres, p. o. Buffalo.
Light Samuel, sec 20-21, 82 acres, p. o. Buffalo.
Lynde E A, sec 17, 80 acres, p. o. Buffalo.
Maxwell Dr N R, sec 13, 80 acres, p. o. Davenport.
McGarvey J N, sec 3-2-9, 128 acres, p o. Davenport.
McGarvey Anthony, sec 3-10, 88½ acres, p. o. Davenport.
McGarvey G A, sec 5-10, 180 acres, p. o. Davenport.
Meek, Christian, sec 5, 10 acres, p. o. Davenport.
Mielkie Henry, sec 10, 40 acres, p. o. Davenport.
Miller E L, sec 19-18, 471 acres, p. o. Buffalo.
Mitchell Matilda, sec 10-2, 60 acres, p. o. Blue Grass.
Morehead H C, sec 17-19 20, 302 acres, p. o. Buffalo.
Mountz Joseph, sec 7, 244, p. o. Blue Grass.
Morrison John D, sec 11, 160 acres, p. o. Blue Grass.
Moore Samuel, sec. 60 acres, p. o. Blue Grass.
Moore Levi, sec 14, 80 acres, p. o. Davenport.
Moore Jonathan, sec 23, 10 acres, p. o. Davenport.
W. I. Joy, Varieties of all Kinds, 219 West Third St.
Moore E, sec 23, 18 acres, p. o. Buffalo.
Mumm John, sec 9, 5 acres, p. o. Davenport.
Murray John, sec 10, 40 acres, p. o. Buffalo.
Murray J E, sec 13, 80 acres, p. o. Davenport or Buffalo.
Nebergall P V, sec 9, 61 acres, p. o. Blue Grass.
Noble Irad D, sec 2, 68 acres, p. o. Buffalo.
Noble Hannah, sec 10, 98 acres, p. o. Buffalo.
Pahl Christ, sec 7-8, 280 acres, p. o. Blue Grass.
Pagle John, sec 14, 40 acres, p. o. Blue Grass.
Pagle Henry, sec 14, 40 acres, p. o. Blue Grass.
Paedenski J, sec 17, 10 acres, p. o. Buffalo.
Pound A, sec 18, 171 acres, p. o. Buffalo.
Porter D J, sec 5, 60 acres, p. o. Blue Grass.
Pohlman Chas, sec 15, 21 acres, p. o. Buffalo.
Reimers H J & J J, sec 1, 160 acres, p. o. Blue Grass.
Richlin Bluey, sec 14, 60 acres, p. o. Buffalo.
Rohwer Henry, sec 1, 80 acres, p. o. Davenport.
Robinson J, H sec 4, 179 acres, p. o. Blue Grass.

Fashionable Clothing Made to Order, by P. A. Halling, 310 Perry

Call on G.A.Garrett & Co. for Ladies' & Childrens' Shoes

Robinson G W, sec 9, 11 acres, p. o. Davenport.
Rowan Chas. sec 10, 80 acres, p. o. Buffalo.
Rowan Mary, sec 20, 182 acres, p. o. Buffalo.
Sauer Charles, sec 20, 100 acres, p. o. Spinneyville.
Sauer John, sec 24, 120 acres, p. o. Spinneyville.
Sauer Wm, sec 23, 96½ acres, p. o. Spinneyville.
Sass Henry, sec 2, 12 acres p. o. Buffalo.
Schulte Henry, sec 6, 24 acres p. o. Blue Grass.
Schindler S, sec 9, 20 acres, p. o. Buffalo.
Schnurr Julius, sec 9, 15 acres, p. o. Buffalo.
Schadell A, sec 9, 22 acres p. o. Buffalo.
Schnurr Ignatz, sec 15, 80 acres, p. o. Buffalo.
Schadell M, sec 4, 40 acres, p. o. Buffalo.
Sherman & Frost, sec 11, 45 acres.
Spry Elvira, sec 6, 58 acres, p. o. Blue Grass.
Simonsen Hans, sec 1, 40 acres, p. o. Blue Grass.
Smidt F J, sec 1, 80 acres, p. o. Blue Grass.
M. Weidemann, Dry Goods, Millinery, Notions, Davenport
Springmeier H, sec 22 21-16, 132 acres, p. o. Buffalo.
Spethmann Wm, sec 17, 40 acres, p. o. Blue Grass.
Stinnett Ann, sec 21, 81 acres, p. o. Buffalo.
Stemble & Staws, sec 13, 100 acres, p. o. Blue Grass.
Stickelberger G F, sec 15, 118 acres, p. o. Buffalo.
Taylor Caroline, sec 10, 40 acres, p. o. Blue Grass.
Tschirgi Beard, sec 16, 40 acres, p. o. Buffalo.
Waggoner James, sec 18, 40 acres, p. o. Buffalo.
Walker Isabella, sec 11, 40 acres, p. o. Blue Grass.
Wheeler Cabel, sec 9, 30 acres, p. o. Blue Grass.
Wilds G, sec 1, 80 acres, p. o. Davenport.
Wineman Valentine, sec 3-9-6, 220 acres, p. o. Davenport.
Williams & Henlan, sec 11, 115 acres, p. o. Blue Grass.
Wiley Peter, sec 15, 60 acres, p. o. Blue Grass.
Wood L R, prop. Linwood Sulphur Springs, Spinneyville.
Zinger Joseph, sec 10, 40 acres, p. o. Buffalo.
Zuercher Jacob, sec 15-22, 21¼ acres, p.o. Buffalo.

Dry Goods, Millinery, Ladies' and Childrens' Shoes, at Streeper's

HASTINGS, WHITE & FISHER,

Photographers.

DEALERS IN

CHOICE CHROMOS, ENGRAVINGS,

AND MANUFACTURERS OF

EVERY VARIETY OF PICTURE FRAMES.

Particular Attention Given to Copying, Enlarging and Finishing in Ink, Crayon, Oil or Pastile.

FIRST-CLASS WORK A SPECIALITY.

No. 324 Brady Street,

DAVENPORT, IOWA.

MADISON FISHER. J. L. HEBERT.

FISHER & HEBERT,

Livery, Sale and Feed Stable!

Nos. 209, 211 and 213 West 3d St.,

DAVENPORT.

☞Passengers transferred to and from trains in Davenport and Rock Island.

☞Theatrical Companies furnished with Band Wagon and Transportation *low*.

NEW YORK

SHIRT FACTORY AND LAUNDRY

GEO. E. HASTINGS,

The Hatter

AND

GENT'S FURNISHER,

307 Brady St., DAVENPORT.

Our Shirt Ordering Department is under the management of Mr. WILLIAM FISHER, long known as the leading Shirt Manufacturer of Davenport.

We have the very best selection of Fine Goods ever shown in this city. Your Orders Solicited.

Celebrated Silver Tongue Organ, R. F. Hull, 311 Brady

BLUE GRASS TOWNSHIP.

Allers Frederick, sec 6, 147¼ acres, p. o. Walcott.
Arp Detlef, sec 14-15, 120 acres, p. o. Davenport.
Arp Henry, sec 3, 160 acres, p. o. Davenport.
Barnes Isaac, sec 32, 227 acres, p. o. Blue Grass.
Barnes John, sec 30-31 300 acres, p. o. Blue Grass.
Baker Geo W, sec 31, 11 acres, p. o. Davenport.
Bein Henry, sec 23-26, 200 acres, p o. Davenport.
Bein Ferd, sec 22-15, 160 acres, p. o. Davenport.
Blumer Samuel, sec 26, 200 acres, p. o. Davenport.
Bolte Fred, sec 13-24, 160 acres, p. o. Davenport.
Boling Est, sec 24, 80 acres, p. o. Davenport.
Brandt Johanna, sec 24, 160 acres, p. o. Davenport.
W. I. Joy, Commission Merchant, 221 West Third St.
Brus Anna, sec 19, 156 acres, p. o. Davenport.
Brueggmann Henry, sec 6, 13 acres, p. o. Davenport.
Brus Rudolph, sec 5, 157 acres, p. o. Davenport.
Brus Jacob, sec 9, 240 acres, p. o. Davenport.
Buttenob Michael, sec 13-14, 240 acres, p. o. Walcott.
Buchmeyer Fildel, sec 36, 11½ acres, p. p. Buffalo.
Burnside James E, sec 38, 40 acres, p. o. Davenport.
Cessna T R, sec 29, 200 acres, p. o. Blue Grass.
Currough Samuel, sec 7, 90 acres.
Denkmann Fred, sec 6-7, 120 acres, p. o. Davenport.
Denkmann Chas, sec 20-21, 440 acres, p. o. Davenport.
Denkmann Otto, sec 21, 240 acres, p. o. Davenport.
Dolmage Johnson, sec 10, 160 acres, p. o. Walcott.
Dorcy Socrates, sec 30, 160 acres, p. o. Blue Glass.
Eckman Tim, sec 24, 160 acres, p. o. Davenport.
Frintel Peter C, sec 30, 180 acres, p. o. Blue Grass.
France August, sec 8, 240 acres, p. o. Walcott.
Frazier James, sec 29, 100 acres, p. o. Blue Grass.

Fashionable Clothing Made to Order, by P. A. Halling, 310 Perry

If You Want a Nice Fit, go to G. A. Garrett & Co.'s

Friday John N, sec 30-36, 400 acres, p. o. Davenport.
Frahm Frederick, sec 27-22-16, 320 acres, p. o. Davenport.
Gasselling Herman, sec 5, 79 acres, p. o. Walcott.
Garlock H S, sec 33, 80 acres, p. o. Davenport.
Gabbert Henry, sec 34, 100 acres, p. o. Blue Grass.
Goerring Henry, sec 9-29, 640 acres, p. o. Walcott.
Goerring Wm, sec 5-4, 158 acres, p. o. Davenport.
Graebe Caroline, sec 36, 22 acres, p. o. Davenport.
Harder Marx, sec 3, 238 acres, p. o. Davenport.
Hartwell Theodore, sec 32-29, 200 acres, p. o. Blue Grass.
Hersch Emanuel, sec 13-18, 230 acres, p. o. Walcott.
Hetzel Charley, sec 35, 360 acres, p. o. Davenport.
Heins John, sec 36, 38 acres, p. o. Davenport.
Humphrey Robert, sec 35, 120 acres, p. o. Davenport.
Ihms Claus, sec 7, 4 acres, p. o. Davenport.
Illian Wm, sec 20, 240 acres, p. o. Davenport.
Jensen Henry, sec 7-5, 82 acres, p. o. Davenport.
M. Weidemann, Dry Goods, Millinery, Notions, Davenport
Jessen Peter, sec 30, 80 acres, p. o. Davenport.
Johnson Wm, sec 2-7, 30 acres, p. o. Walcott.
Johnson Benj, sec 30-31, 318 acres, p. o. Blue Grass.
Kistenmaker C W, sec 22, 120 acres, p. o. Davenport.
Kistenmaker Henry, sec 22, 120 acres, p. o. Davenport.
Kistenmaker Wm, sec 16, 80 acres, p. o. Davenport.
Knaack H, sec 29-28, 180 acres, p. o. Davenport.
Koehler Chas, sec 17, 160 acres, p. o. Davenport.
Koersten John, sec 26, 160 acres, p. o. Blue Glass.
Kruse Hans, sec 4, 80 acres, p. o. Davenport.
Kroneberg Henry, sec 13-34, 100 acres, p. o. Blue Grass.
Kaurthouse W, sec 9-4, 200 acres, p. o. Walcott.
Linder Henry, sec 35, 160 acres, p. o. Davenport.
Longfore Th, sec 6, 17½ acres, p. o. Walcott.
Lunger Harris, 23, 120 acres, p. o. Davenport.
Mangles J H, sec 21, 180 acres, p. o. Davenport.
Mangles J C, sec 28-33, 161 acres, p. o. Davenport.
Mast Chas, sec 17, 80 acres, p. o. Walcott.

Dry Goods, Millinery, Ladies' and Childrens' Shoes, at Streeper's

N.Y.Shirt Factory & Laundry at Hasting's, 307 Brady

Metteer Celpat, sec 33, 160 acres, p. o. Blue Grass.
Martens Ernst, sec 6, 5 acres, p. o. Walcott.
McGarvey G A, sec 33, 80 acres, p. o. Blue Grass.
McGarvey M A, sec 34, 46 acres, p. o. Blue Grass.
McGarvey J M, sec 34, 102 acres, p. o. Blue Grass.
Meyer Hans, sec 12, 160 acres, p. o. Walcott.
Messmer Martin, sec 25, 10 acres, p. o. Davenport.
Miller Mrs S, sec 1-2, 12-77 acres, p. o. Davenport.
Moeller Ernst, sec 8, 240 acres, p. o. Walcott.
Moeller Fred, sec 28, 240 acres, p. o. Blue Glass.
Moeller Henry, sec 20, 240 acres, p. o. Walcott.
Morgan Joseph, sec 25, 76 acres, p. o. Blue Grass.
Moore Wm D, sec 5, 40 acres, p. o. Walcott.
Muhl Gesh, sec 5, 157 acres, p. o. Davenport.
Nave Frederic, sec 14, 200 acres, p. o. Davenport.
Nebergall P V, sec 34, 120 acres, p. o. Blue Grass.
Nebergall J B, sec 34, 135 acres, p. o. Blue Grass.
W. I. Joy, Novelty Supply Store, 221 West Third St.
Nugent John, sec 31, 60 acres, p. o. Blue Grass.
Otto Bernhard, sec 11, 400 acres, p. o. Walcott.
Otto Sophie, sec 11, 80 acres, p. o. Walcott.
Otto Adolf, sec 4 8-7, 214 acres, p. o. Walcott.
Petersen Jens, sec 26, 1 acre, p. o. Davenport.
Price James, sec 25-23, 400 acres, p. o. Davenport.
Puck Eggert, sec 12-6, 240 acres, p. o. Davenport.
Robinson G W, sec 33-32, 200 acres, p. o. Davenport.
Schlichting Thomas, sec 23-14, 400 acres, p. o. Davenport.
Schlichting Hans, 23-15, 240 acres, p. o. Davenport.
Schnare Fred, sec 23-14, 160 acres, p. o. Davenport.
Schaefer Ludwig, sec 12, 80 acres, p. o. Walcott.
Schaefer Daniel, sec 12, 80 acres, p. o. Davenport.
Schmidt L H, sec 27, 280 acres, p. o. Davenport.
Schmidt Chas O, sec 25, 80 acres, p. o. Davenport.
Schnare Wm, sec 24-13, 60 acres, p. o. Davenport.
Schnapp J P, sec 25, 50 acres, p. o. Davenport.
Schmidt C F, sec 25-15, 160 acres, p. o. Davenport.

Fashionable Clothing Made to Order, by P. A. Halling, 310 Perry

If You Want a Good Fit, go to G. A. Garrett & Co.'s

Siert Juergen, sec 22-21, 160 acres, p. o. Davenport.
Sindt Thies, sec 12, 40 acres, p. o. Davenport.
Sindt Marx, sec 7, 105 acres, p. o. Davenport.
Soenke Peter, sec 16, 150 acres, p. o. Davenport.
Soenke Hans, sec 3-4-15, 392 acres, p. o. Davenport.
Specht Wm, sec 15, 160 acres, p. o. Davenport.
Speer John C, sec 31, 60 acres, p. o. Blue Grass.
Spethman John, sec 28, 240 acres, p. o. Davenport.
Strohbeen Henry, sec 6, 125 acres, p. o. Davenport.
Steinhilber Ezikel, sec 19-17-20, 477 acres, p. o. Walcott.
Stoltenberg Hans, sec 12-3-17, 480 acres, p. o. Walcott.
Stoltenberg Henry, sec 17-16-13, sec 360 acres, p. o. Walcott.
Stoltenberg Hans, sec 25, 118 acres, p. o. Walcott.
Toensfeldt Hans, sec 34, 80 acres, p. o. Davenport.
Untiedt Claus, sec 11 9-8, 320 acres, p. o. Davenport.
Van Ever James, sec 30-31, 116 acres, p. o. Davenport.
Wendt Christ, sec 20-9-8, 240 acres, p. o. Davenport.
M. Weidemann, Dry Goods, Millinery, Notions, Davenport
Wessell Henry, sec 27, 80 acres, p. o. Davenport.
Wilson P, sec 32, 40 acres, p. o. Blue Grass.
Wilson Robert, sec 31-32-29, 400 acres, p. o. Blue Grass.
Wilds George, sec 36, 244 acres, p. o. Davenport.
Weise Peter, sec 7, 220 acres, p. o. Walcott.
Weise Paul, sec 18-19, 320 acres, p. o. Davenport.
Weise Peter M, sec 6, 5 acres, p. o. Walcott.
Winfield G, sec 36, 40 acres.
Wunder Wm, sec 3-7, 160 acres, p. o. Walcott.

PRINCETON TOWNSHIP.

Barnes W P, sec 10, 40 acres, p. o. Princeton.
Barron Thomas, sec 1-12, 160 acres, p. o. Princeton.
Baxler James, sec 33-32, 160 acres, p. o. Princeton.
Baxler Thimothy, sec 33, 40 acres.
Barnhold Juergen, sec 19, 120 acres, p. o. Davenport.

Dry Goods, Millinery, Ladies' and Childrens' Shoes, at Streeper's

N.Y. Shirt Factory & Laundry at Hasting's, 307 Brady

Baxter W W, sec 28-21-20, 240 acres, p. o. Princeton.
Blair Mrs M A, sec 2, 80 acres, p. o. Princeton.
Blood Wm, sec 30, 40 acres, p. o. Princeton.
Bowley Simon, sec 5, 109 acres.
Bowley Richard, sec 14 26-27, 115 acres, p. o. Princeton.
Bruner John B, sec 8, 140 acres, p. o. Princeton.
Brown Jas R, sec 1, 80 acres, p. o. Princeton.
Brown Elizabeth, sec 7, 80 acres, p. o. Princeton.
Brown S E, sec 5, 6 acres, p. o. Princeton.
Brown Nathaniel, sec 8, 12 acres, p. o. Princeton.
Brown Andrew, sec 3, 80 acres, p. o. Princeton.
Brown Hannah, sec 6, 80 acres, p. o. Princeton.
Bragonier Jacob, sec 28-33, 495 acres, p. o. Princeton.
Carroll Charles, sec 21, 80 acres p. o. Princeton.
Carroll James, sec 30, 90 acres, p. o. Princeton.
Carber A J, sec 19, 40 acres, p. o. Princeton.
Casey John B, sec 7-18, 306 acres, p. o. Princeton.
W. I. Joy, Novelties and Supplies, 221 West Third St.
Campbell R, sec 14, 22 acres, p. o. Princeton.
Chapman Mrs E, sec 21, 40 acres, p. o. Princeton.
Connaughy M, sec 20-17, 134 acres, p. o. Princeton.
Condren Griffith, sec 10, 80 acres, p. o. Princeton.
Creswell Robt, sec 11, 54 acres, p. o. Princeton.
Crooks David, sec 30-14, 90 acres, p. o. Princeton.
Dougherty J, sec 31-6-14, 245 acres, p. o. Princeton.
Day John M, sec 18-17, 277 acres, p. o. Des Moines.
Daniels F, sec 33, 40 acres, p. o. Princeton.
Douglas John, sec 5, 80 acres, p. o. Princeton.
Drennan Thos, sec 11, 10 acres, p. o. Princeton.
Duboise William, sec 29-16, 61 acres, p. o. Princeton.
Duboise Theo, sec 14, 80 acres, p. o. Princeton.
Duboise Albert, sec 29, 181 acres, p. o. Princeton.
Durben Wm, sec 35-36, 131 acres, p. o. Princeton.
Duncan James, sec 13-14, 10 acres, p. o. Princeton.
Fassler Jacob, sec 29-30, 190 acres, p. o. Princeton.
Fassnacht F J, sec 27-34, 180 acres, p. o. Princeton.

Fashionable Clothing Made to Order, by P. A. Halling, 310 Perry

If You Want a Good Fit, go to G. A. Garrett & Co.'s

Farber M C, sec 29, 90 acres, p. o. Davenport.
Forsyth Lucy, sec 12, 80 acres, p. o. Princeton.
Fallmer Christian, sec 4-34-13, 216 acres, p. o. Princeton.
Gast Wm E, sec 4, 129 acres, p. o. Princeton.
Garber Michael, sec 19, 160 acres, p. o. Princeton.
Garber Samuel, sec 30, 80 acres, p. o. Princeton.
Hubbel S, sec 26-27, 75 acres, p. o. Princeton.
Graham Joseph, sec 21 16, 205 acres, p. o. Princeton.
Hamilton James, sec 33 32-14, 123 acres, p. o. Princeton.
Hartley Thomas, sec 26-25, 113 acres, p. o. Princeton.
Henry Jno, sec 1-34, 129 acres, p. o. Princeton.
Hobson Wm, sec 10, 200 acres, p. o. Princeton.
Holtz Juergen, sec 9-10, 240 acres, p. o. Princeton.
Hoke Jacob, sec 25, 21 acres, p. o. Princeton.
Hubbard J, sec 3-24, 103 acres, p. o. Princeton.
Kelsey W D, sec 8, 40 acres, p. o. Princeton.
Keilholtz Oliver, sec 5-4, 51 acres, p. o. Princeton.

M. Weidemann, Dry Goods, Millinery, Notions, Davenport

Kerr I F, sec 30, 80 acres, p. o. Princeton.
Knox Sam, physician, sec 34-3,202 acres, p. o. Princeton.
Kreger Marx, sec 16, 40 acres, p. o. Princeton.
Lamer David, sec 8, 120 acres, p. o. Princeton.
Lambeck Fred, sec 6-31-8, 240 acres, p. o. Princeton.
Lancaster Aaron, sec 35-2-36, 220 acres, p. o. Princeton.
Louis John, sec 8, 40 acres, p. o. Princeton.
Like Martin S, sec 9, 160 acres, p. o. Princeton.
Like Charles, sec 4-14, 125 acres, p. o. Princeton.
Mathews Mark, sec 27-14, 135 acres, p. o. Princeton.
Mayne Richard, sec 35-26-14, 241 acres, p. o. Princeton.
Marshall W G, sec 36-25, 184 acres, p. o Princeton.
Matzen Hans, sec 32, 80 acres, p. o. Princeton.
McConnell Joseph, sec 31, 80 acres, p. o. Princeton.
McConnell T R, sec 12, 120 acres, p. o. Davenport.
McConnell W S, sec 19-18, 160 acres, p. o. Princeton.
McConnell Jno S, sec 7, 160 acres, p. o. Princeton.
McConnell James, sec 7-8, 226 acres, p. o. Princeton.

Dry Goods, Millinery, Ladies' and Childrens' Shoes, at Streeper's

Celebrated Silver Tongue Organ, R. F. Hull, 311 Brady

McCoy Adam, sec 10, 80 acres, p. o. Princeton.
McCool Robt, sec 12, 80 acres, p. o. Princeton.
McCarn Wm, sec 22, 200 acres, p. o. Princeton.
Moyer P G, sec 14, 5 acres, p. o. Princeton.
Monk Isaac, sec 9, 160 acres, p. o. Princeton.
Moody Cordelia, sec 27-22-14, 127 acres, p. o. Princeton.
Moss Henry M, sec 34-27, 60 acres, p. o. Princeton,
Morris S J & B F, sec 30, 20 acres, p. o. Princeton.
Moyer Christ, sec 13-14, 5 acres, p. o. Princeton.
Myers Conrad, sec 20-29, 220 acres, p. o. Princeton.
Myers Henry, sec 20, 80 acres, p. o. Princeton.
Negus I, sec 26-25-36-35, 688 acres, p. o. Princeton.
Nowlin Thos, sec 22-15-14, 106 acres, p. o. Princeton.
O'Dell Jno P, sec 6, 80 acres, p. o. Princeton.
Parkhurst D M, sec 23-14, 224 acres, p. o. Princeton.
Penry Evan, sec 10, 40 acres, p. o. Princeton.
Peasley O H, sec 9-8, 160 acres, p. o. Le Claire.
W. I. Joy, Varieties of all Kinds, 221 West Third St.
Peters W H, sec 12, 160 acres, p. o. Princeton.
Pinneo Mary E, sec 34-35, 96 acres, p. o. Princeton.
Pierce B, sec 17, 65 acres, p. o. Princeton.
Pinneo G M, sec 34, 40 acres, p. o Princeton.
Pinneo C W, sec 34 35-2-3, 435 acres, p. o. Princeton.
Pope Justice, sec 3-34, 182 acres, p. o. Princeton.
Porter F, sec 31-32-14-5, 250 acres, p. o. Princeton.
Price Daniel, sec 20, 40 acres, p. o. Princeton
Randolph D, sec 20-17, 100 acres, p. o. Princeton.
Rogers Wm A, 800 acres, p. o. Princeton.
Rathburn G W, sec 25, 49 acres, p. o. Princeton.
Rathburn A R, sec 25, 50 acres, p. o. Princeton.
Rowan John, sec 32-33, 135 acres, p. o. Princeton.
Robinson Ed, sec 20 29-16, 303 acres, p. o. Princeton.
Sargent Jas O, sec 20, 40 acres, p. o. Princeton
Schaffer Geo, sec 34, 147 acres, p. o. Princeton.
Schaffer Jacob, sec 31, 160 acres, p. o. Princeton.
Scott Wm, sec 23 14, 120 acres, p. o. Princeton.

Fashionable Clothing Made to Order, by P. A. Halling, 310 Perry

If You Want a Nice Fit, go to G. A. Garrett & Co.'s

Scott J B, sec 5, 9 acres, p. o. Princeton.
Slaughter Theron, sec 22-15, 45 acres, p. o. Princeton.
Slaughter A J & E L sec 22, 120 acres, p. o. Princeton.
Stambaugh G W, sec 5-6, 320 acres, p. o. Princeton.
Stewart Mrs, sec 8, 26 acres, p. o. Princeton.
Stichler Jno, sec 34-33, 173 acres, p. o. Princeton.
Sharlow Jas L, sec 22-27-23, 490 acres, p. o. Princeton.
Shirk Wm, sec 19, 80 acres, p. o. Princeton.
Speer Wm, Jr, sec 1, 160 acres, p. o. Princeton.
Speer Wm, Sr, sec 30-1, 300 acres, p. o. Princeton.
Speer Jas, Sr, sec 5-7-18-31-32, 400 acres, p. o. Princeton.
Swim Isaac, sec 28-21, 187 acres, p. o. Princeton.
Tallman G H, sec 14, 21 acres, p. o. Princeton.
Thompson J W, sec 4-5-13-14, 303 acres, p. o. Davenport.
Thornton O J, sec 4-5, 62 acres, p. o. Princeton.
Trimble Emma, sec 7, 80 acres, p. o. Princeton.
Underwood S J, Capt., sec 30-5, 180 acres, p. o. Princeton.
M. Weidemann, Dry Goods, Millinery, Notions, Davenport
Van Duzer Wesley, sec 9-8, 75 acres, p. o. Princeton.
Van Duzer Chas, sec 7, 80 acres, p. o. Princeton.
Wallace Mrs C, sec 7, 79 acres, p. o. Princeton.
Weise Marcus, sec 30, 10 acres, p. o. Princeton.
Whitaker S, sec 8, 80 acres, p. o. Princeton.
White Wm, sec 14, 5 acres, p. o. Princeton.
Williams Frank, sec 19, 80 acres, p. o. Princeton.
Wilkes J C, sec 14, 9 acres, p. o. Princeton.
Wood Jas W, sec 5, 80 acres, p. o. Princeton.
Yohn Samuel B, sec 10-11, 200 acres, p. o. Princeton.

ALLEN'S GROVE TOWNSHIP.

Armstrong James, sec 11-12, 69 acres, p. o. Donahue.
Barnes Robt, sec 27, 20 acres, p. o. Donahue.
Burmeister P, sec 16-32-28, 120 acres, p. o. Allen's Grove.

Dry Goods, Millinery, Ladies' and Childrens' Shoes, at Streeper's

W. STERNBERG,

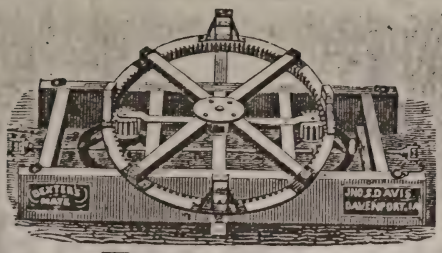

Proprietor

Northwest Davenport Brass Foundry

—AND—

MACHINE WORKS.

Brass Work of all kinds. Repairing all kinds of Machinery, Reapers, Mowers, Cultivators, Sebarators, Horsepowers, &c.

YOUR CUSTOM RESPECTFULLY INVITED.

WORKS & OFFICE,
1642 and 1644 West Locust. N. W. Davenport, Ia.

AN INDISPENSABLE REQUISITE!

—FOR EVERY—

Teacher, Advanced Student, Intelligent Family, Library and Professional Person, is

THE BEST ENGLISH DICTIONARY,

Webster's Unabridged!

"THE BEST PRACTICAL ENGLISH DICTIONARY EXTANT."—*London Quarterly Review, October, 1873.*

"Every *farmer* should give his sons two or three square rods of ground, well prepared, with the avails of which they may buy it. Every *mechanic* should put a receiving box in some conspicuous place in the house, to catch the stray pennies for the like purpose.

"Lay it upon your table by the side of the Bible—tt is a better expounder than many which claim to be expounders.

"It is a great labor-saver—it has saved us time enough in one year's use to pay for itself; and that must be deemed good property which will clear itself once a year. If you have any doubt about the precise meaning of the word *clear*, in the last sententence, look at Webster's nine definitions of the v. t."—*Mass. Life Boat.*

☞ Recently added, four pages of **COLORED ILLUSTRATIONS**, engraved expressly for the work at large expense.

Sold by all Booksellers.

NEW YORK

Horse Shoeing Shop!

No. 313 East Third Street,

Bet. Rock Island and Iowa. DAVENPORT, IA.

Particular attention paid to Diseased Feet, Interfering, Forging, Knee Cutting, &c. Having recently secured the services of a New York Horse Shoer, I defy competition in doing first-class work.

P. NASH.

CHARLES REHLING,

Wholesale and Retail Dealer in

WOOD, POSTS, &c.

Wood Delivered to all Parts of City, Free of Charge.

YOUR CUSTOM RESPECTFULLY INVITED.

N. W. Cor. Fourth and Main. DAVENPORT, IOWA.

Celebrated Silver Tongue Organ, R. F. Hull, 311 Brady

Behreus John, sec 16, 60 acres, p. o. Allen'e Grove.
Binford Jane, sec 26-22, 120 acres, p. o. Allen's Grove.
Blyth William, sec 25-14, 110 acres, p. o. Donahue.
Brandt Claus, sec 12, 12 acres, p. o. Long Grove.
Brown L H, sec 11-12, 22 acres.
Birch Ira, sec 21, 8 acres, p. o. Davenport.
Busch Matis. sec 14, 20 acres, p. o. Donahue.
Carter Jas T, sec 20-21-29, 120 acres, p. o. Dixon.
Carter John, sec 28-29, 98 acres, p. o. Allen's Grove.
Carter C P, sec 28, 8 acres, p. o. Donahue.
Clark Sam, sec 26, 15 acres, p. o. Davenport.
Connor Michael, sec 27-35, 77 acres, p. o. Donahue.
Connor J P, sec 36-27, 46½ acr., p. o. Lenox, Taylor Co, Ia.
Curtis Leander, sec 27-14, 30 acres, p. o. Donahue.
Curtis Phineas, sec 36-27, 216 acres, p. o. Donahue.
Curtis Abraham, sec 36 27, 374 acres, p. o. Donahue.
Curtis Robt C, sec 34-27, 181 acres, p. o. Allen's Grove.
W. I. Joy, Commission Merchant, 221 West Third St.
Davis M & L J, sec 27-31-32, 200 acres, p. o. Allen's Grove.
Dosch John P, sec 14, 40 acres, p. o. Davenport.
Dunn Aylett R, sec 18, 75 acres, p. o. Dixon.
Drummond, sec 16, 50 acres, p. o. Dixon.
Dunn Calel, sec 27, 30 acres, p. o. Allen's Grove.
Dutton C, sec 12, 12 acres, p. o. Wheatland, Clinton, Co.
Dutton Jerome, sec 7-8-5, 240 acres, p. o. Wheatland.
Eichner Geo, sec 32-30-29, 190 acres, p. o. Davenport.
Engler Ulrich, sec 24-14, 95 acres, p. o. Donahue.
Enwright Geo, sec 12, 5½ acres, p. o. Donahue.
Flynn Michael, sec 17, 70 acres, p. o. Dixon.
Foster Thomas, sec 21, 77 acres. p. o. Davenport.
Frahm Marx, sec 24, 40 acres, p. o. Donahue.
Fuller Rufus C, sec 27-26 35, 68½ acres, p. o. Allen's Grove.
Gallagher Ed, sec 20-16, 120 acres, p. o. Dixon.
Gallagher John, sec 20-17-22, 235 acres, p. o. Dixon.
Gabathuler Henry, sec 14, 20 acres, p. o. Donahue.
Gherken Claus, sec 12, 12½ acres, p. o Wheatland.

Fashionable Clothing Made to Order, by P. A. Halling, 310 Perry

If You Want a Nice Fit, go to G. A. Garrett & Co.'s

Gilmer Stewart, sec 27-34-35, 170 acres, p. o. Allen's Grove.
Gilruth Jas, sec 14, 40 acres.
Gilmer Stewart, sec 35, 80 acres, p. o. Allen's Grove.
Glines Jas S, sec 12, 12½ acres, p. o. Allen's Grove.
Grell John, sec 21-22, 420 acres, p. o. Allen's Grove.
Grell James, sec 27-21-28, 68 acres, p. o. Allen's Grove.
Grieve John, sec 12, 103 acres, p. o. Dixon.
Grace Nelson, sec 7, 200 acres, p. o. Dixon.
Graham Thomas, sec 7, 41 acres, Taylor Co., Iowa.
Harmon Eliza, sec 29-20-22, 200 acres.
Hesse Fred, sec 22, 235 acres, p. o. Allen's Grove.
Hesse Conrad, sec 27, 100 acres, p. o. Allen's Grove.
Hesse Franz, sec 21, 80 acres, p. o. Allen's Grove.
Hesse Nicholas, sec 22, 5 acres, p. o. Allen's Grove.
Hendricks Tobias, sec 19-22, 80 acres, p. o. Dixon.
Higgins Jas, sec 28-29, 123 acres, p. o. Allen's Grove.
Higgins Wm, sec 18-28, 210 acres, p. o. Dixon.

M. Weidemann, Dry Goods, Millinery, Notions, Davenport

Higgins Jas, sec 26, 95 acres, p. o. Allen's Grove.
Hughes John, sec 22-23, 200 acres, p. o. Allen's Grove.
Jannsen Nicholas, sec 34, 80 acres, p. o. Allen's Grove.
Kettlesen Hans, sec 30-19, 100 acres, p. o. Dixon.
Kettelsen H & P, sec 29-30, 100 acres, p. o. Dixon.
King Geo W, Jr, sec 19, 60 acres, p. o. Dixon.
King Geo W, Sr, sec 18-19, 44 acres, p. o. Dixon.
Lammers Hans, sec 30, 240 acres, p. o. Dixon.
Lamp Claus H, sec 28, 5 acres, p. o. Allen's Grove.
Lamp A H, sec 21, 8 acres, p. o. Allen's Grove.
Lathrop Henry, sec 33-28, 240 acres, p. o. Allen's Grove.
Lathrop C D, sec 28, 10 acres, p. o. Allen's Grove.
Lonsett Hans, sec 21-15, 160 acres, p. o. Dixon.
Locke Thomas, sec 34-27, 117½ acres, p. o. Allen's Grove.
Maw Johnson, sec 25-23-24, 305 acres, p. o. Donahue.
Mathews John, sec 23, 10 acres, p. o. Amity.
Marti C, sec 11, 20 acres, p. o. Long Grove.
Marti B, sec 12, 43 acres, p. o. Long Grove.

Dry Goods, Millinery, Ladies' and Childrens' Shoes, at Stoeppler's

N.Y. Shirt Factory & Laundry at Hasting's, 307 Brady

McNee Daniel, sec 34-35-27, 125 acres, p. o. Allen's Grove.
Meyer Henry, sec 1, 12½ acres, p. o. Allen's Grove.
Moore John S, sec 26, 160 acres, p. o. Allen's Grove.
Moore James, sec 12, 15 acres, p. o. Donahue.
Miller Mrs, sec 12, 53 acres, p. o. Allen's Grove.
Middlemass Chas, sec 24-23, 330 acres, p. o. Donahue.
Middlemass A, sec 12, 120 acres, p. o. Donahue.
Newton E S, sec 20 17-28, 210 acres, p. o. Dixon.
Newbauer Carsten, sec 14, 40 acres, p. o. Donahue.
Neal James, sec 1, 10 acres, p. o. Long Grove.
O'Neil Mrs M, sec 28-27-33, 200 acres, p. o. Allen's Grove.
O'Neil Winfield, sec 27, 29 acres.
Petersen Chas, sec 13, 80 acres, p. o. Donahue.
Pickens Madison, sec 35-27, 200 acres, p. o. Allen's Grove.
Purcell Mike, sec 11, 12½ acres, p. o. Allen's Grove.
Riley John, sec 23-22, 131 acres, p. o. Allen's Grove.
Riley Mrs Michael, sec 23, 40 acres, p. o. Allen's Grove.
W. I. Joy, Novelty Supply Store, 221 West Third St.
Rohwer Claus, sec 26 25-11, 400 acres, p. o. Donahue.
Richardson F C, sec 20-21, 240 acres, p. o. Dixon.
Rock Christ, sec 32-21-17, 355 acres, p. o. Allen's Grove.
Rock Fred, sec 28-29-32, 115 acres, p. o. Allen's Grove.
Rock Ludwig, sec 30, 120 acres, p. o. Dixon.
Saunders Jno, sec 7-18-21, 260 acres, p. o. Dixon.
Schlueter Claus, sec 33, 80 acres, p. o. Allen's Grove.
Schlapkohl H & F, sec 13, 120 acres, p. o. Davenport.
Schwegler Martin, sec 23-36-14, 211 acres, p. o. Donahue.
Schulte Chas, sec 33-34, 165 acres, p. o. Allen's Grove.
Seaman Joseph, sec 23-26-27, 170 acres p. o. Davenport.
Sindt Thomas, sec 27, 40 acres p. o. Allen's Grove.
Sindt Joachim, sec 31, 273 acres, p. o. Plainview.
Sipe John W sec 28, 16 acres, p. o. Allen's Grove.
Smith John, sec 7, 40 acres p. o. Dixon.
Snyder Rudolph, sec 6, 40 acres, p. o. Dixon.
Snyder Ephraim, sec 7-6, 323 acres, p. o. Dixon.
Snyder Simon, sec 8-7-17, 355 acres, p. o. Dixon.

Fashionable Clothing Made to Order, by P. A. Halling, 310 Perry

If You Want a Good Fit, go to G. A. Garrett & Co.'s

Stephen W B, sec 34 27, 65 acres, P M Allen's Grove.
Stoaks Moses, sec 25-27, 47 acres, p. o. Donahue.
Stoaks Eliza, sec 27, 13½ acres, p. o. Allen's Grove.
Stoaks Hiram A, sec 36-25-37, 67 acres, p. o. Donahue.
Stephens James, sec 34-27, 165 acres, p o. Allen's Grove.
Stinebeck William, sec 29, 115 acres, p. o. Dixon.
Standrish Samuel, sec 19, 120 acres, p. o. Dixon.
Steffen Claus, sec 31, 123 acres, p. o. Dixon.
Stevens S M, sec 21-20, 121 acres, p. o. Dixon.
Sulser Mathias, sec 14, 20 acres, p. o. Donahue.
Toms Claus, sec 32-21, 204 acres, p. o. Amity.
Thede Hans, sec 19-30, 160 acres, p. o. Dixon.
Telsrow Fred, sec 18-19, 138 acres, p. o. Dixon.
Thompson Elizabeth, sec 27, 40 acres, p. o. Allen's Grove.
Thede Henry, sec 28, 5 acres, p. o. Allen's Grove.
Thompson M, sec 35-27, 220 acres, p. o. Davenport.
Tobin Richard, sec 12, 10 acres, p. o. Allen's Grove.
M. Weidemann, Dry Goods, Millinery, Notions, Davenport
Untiedt Claus, sec 33, 160 acres, p. o. Allen's Grove.
Uthoff E, hotel keeper, sec 29-28, 60 acr, p. o. Allen's Grove.
Vanantwerp Merit, sec 23, 80 acres, p. o. Allen's Grove.
Villemont Maurice, sec 16, 160 acres, p. o. Dixon.
Walton Harriet, sec 24-11, 206 acres, p. o. Donahue.
Weise William, sec 13-12, 125 acres, p. o. Donahue.
Weiss Peter, sec 31, 160 acres, p. o. Dixon.
Whistler Thos, sec 25-27, 85 acres, p. o. Donahue.
White L D, sec 27, 20 acres, p. o. Allen's Grove.
Wilhelmie H, sec 11, 10 acres, p. o. Allen's Grove.
Wustenberg Aug, sec 12, 160 acres, p. o. Donahue.
Yale Dexter, sec 19-7-18, 322 acres, p. o. Dixon.

HICKORY GROVE TOWNSHIP.

Allers Frederick, sec 31, 42 acres, p. o. Walcott.
Allen Margaret, sec 35, 40 acres, p. o. Walcott.

Dry Goods, Millinery, Ladies' and Childrens' Shoes, at Streeper's

N.Y.Shirt Factory & Laundry at Hasting's, 307 Brady

Arp Timm, sec 34, 240 acres, p. o. Davenport.
Arp Henry, sec 36, 120 acres, p. o. Davenport.
Arp Hans, sec 35, 240 acres, p. o. Davenport.
Asbahr Juergen, sec 28, 196 acres, p. o. Davenport.
Barns Robert, sec 2, 120 acres, p. o. Donahue.
Baker Phillip, sec 16, 140 acres, p. o. Amity.
Beyer William, sec 34, 80 acres, p. o. Amity.
Behrend John, sec 5-16, 250 acres, p. o. Davenport.
Bornholdt John, sec 19, 5 acres, p. o. Davenport.
Brus Anton, sec 28, 146 acres, p. o. Amity.
Buenc Henry, sec 19 6, 163, p. o. Amity.
Birch Ira, sec 13-12-14, 275 acres, p. o. Davenport.
Burmeister Paul, sec 4, 157 acres, p. o. Amity.
Burch James G, sec 11, 230 acres, p. o. Donahue.
Carter Chas P, sec 11, 205 acres, p. o. Donahue.
Cavanaugh Peter, sec 5, 40 acres, p. o. Davenport.
Castor Henry, sec 14, 80 acres, p. o. Amity.
W. I. Joy, Novelties and Supplies, 221 West Third St.
Clausen Ernst, sec 3, 80 acres, p. o. Amity.
Clausen Michael, sec 2, 130 acres, p. o. Amity.
Curtis Abraham, sec 1-2-3, 240 acres, p. o. Donahue.
Curtis Leander, sec 1, 160 acres, p. o. Donahue.
Curtis Robert C, sec 12-3, 80 acres, p. o. Allen's Grove.
Dammann Paul, sec 30-31, 290 acres, p. o. Walcott.
Day Geo W, sec 13, 80 acres, p. o. Davenport.
Dengler Andrew, sec 28, 150 acres, p. o. Davenport.
DeCamp Madison, sec 16-24, 414 acres, p. o. Davenport.
Dempster J E, sec 12-11, 120 acres, p. o. Donahue.
Dietz Phillip, sec 32-31, 200 acres, p. o. Walcott.
Dietz George, sec 31-16, 174 acres, p. o. Walcott.
Dietz Conrad, sec 31, 85½ acres, p. o. Walcott.
Dunn Caleb, sec 3-2-10, 360 acres, p. o. Allen's Grove.
Eggert Zachariah, sec 20, 40 acres, p. o. Amity.
Fey William, sec 24, 40 acres, p. o. Amity.
Flue Widow, sec 13, 80 acres, p. o. Amity.
Foster Thomas, sec 13-11-12, 240 acres, p. o. Davenport.

Fashionable Clothing Made to Order, by P. A. Halling, 310 Perry

If You Want a Good Fit, go to G. A. Garrett & Co.'s

Frauen Christ, sec 19-20, 325 acres, p. o. Amity.
Frye H H, sec 36-27, 200 acres, p. o. Davenport.
Frahm Widow, sec 22, 240 acres, p. o. Amity.
Gasseling Herman, sec 32, 140 acres, p. o. Walcott.
Goering William, sec 33, 280 acres, p. o. Walcott.
Gessner Michael, sec 13, 80 acres, p. o. Davenport.
Gohlinghorst George, sec 17-19-20, 340 acres, p. o. Amity.
Goetsch Hans P, sec 23, 160 acres, p. o. Davenport.
Gries Matthew, sec 22-28, 155 acres, p. o. Davenport.
Haler Charles, sec 29, 160 acres, p. o. Davenport.
Haller Louis, sec 27, 200 acres p. o. Davenport.
Hecker J E, sec 9, 40 acres, p. o. Amnity.
Hahn Wolf, sec 36 16, 205 acres, p. o. Amity.
Hirt Martin, sec 3, 80 acres, p. o. Allen's Grove.
Holdorf Claus, sec 6, 120 acres, p. o. Amity.
Jensen Henry, sec 17-16, 85 acres, p. o. Amity.
Jessen P H, sec 34, 160 acres, p. o. Walcott.

M. Weidemann, Dry Goods, Millinery, Notions, Davenport

Jensen Bose, sec 16, 40 acres, p. o. Amity.
Kardell Fred, sec 21-22-16, 155 acres, p. o. Amity.
Kardell Henry, sec 21-27-10, 415 acres, p. o. Amity.
Kerker John Sr, sec 9, 160 acres, p. o. Amity.
Kettelsen C, sec 20-29, 160 acres, p. o. Walcott.
Koberg Wm, sec 15, 80 acres, p o. Amity.
Kortun Joachim, sec 26, 120 acres, p. o. Davenport.
Knowse David, sec 1-2, 105 acres, p. o. Donahue.
Kruse Christopher, sec 32, 161 acres, p. o. Davenport.
Kruse Hans, sec 33, 40 acres, p. o. Davenport.
Klindt Henry, sec 15, Hotel Keeper, p. o. Amity.
Lamp C & P, sec 25, 320 acres, p. o. Walcott.
Lamp C H, sec 32-29, 320 acres, p. o. Walcott.
Lamp Asmus H, sec 33, 160 acres, p. o. Walcott.
LANGHEIM JULIUS, Sup, sec 21-16, 125 acres, p. o. Amity.
Lage Claus H, sec 16-17, 146 acres, p. o. Amity.
Leetch C F, sec 9, 110 acres, p. o. Amity.
Lougher David, sec 14-9, 173 acres, p. o. Amity.

Dry Goods, Millinery, Ladies' and Childrens' Shoes, at Streeper's

Celebrated Silver Tongue Organ, R. F. Hull, 311 Brady

Luetje Marse, sec 15-16, 83 acres, p. o. Amity.
Matthews J G, sec 10-11, 240 acres, p. o. Amity.
Meyer Fred, sec 3 4-9 10, 245 acres, p. o. Amity.
Meyer Ernst, sec 8 9-16, 185 acres, p. o. Amity.
Meyer Hans, sec 22-3, 168 acres, p. o. Amity.
Meyer Peter, sec 10, 120 acres, p. o. Amity.
Meyer Henry, sec 10, 160 acres, p. o. Amity.
Meyer Theo, sec 3-10, 120 acres, p. o. Amity.
Meyer Charles, sec 15, 50 acres, p. o. Amity.
Meyer Thomas H, sec 6, 40 acres, p. o. Amity.
Meyer August Sr, sec 15, 10 acres, p. o. Amity.
Meyer August Jr, sec 15-22-13, 161 acres, p. o. Amity.
Moellenbeck John, sec 21-20, 280 acres, p. o. Davenport.
Mueller Christ, sec 18, 165 acres, p. o. Amity.
Neil H T, sec 16, 6 acres, p. o. Amity.
O'Dea Patrick, sec 35 36, 240 acres, p. o. Davenport.
O'Dea Michael, sec 36, 120 acres, p. o. Davenport.
W. I. Joy, Varieties of all Kinds, 221 West Third St.
Osler Thomas, sec 12, 40 acres, p. o. Donahue.
Panstein Fred, sec 30-29-19, 330 acres p. o. Walcott.
Peckinschneider August, sec 6-7 215 acres, p. o. Donahue.
Painter Benjamin, sec 13 12, 440 acres, p. o. Donahue.
Pickens Louis, sec 3-10, 120 acres, p. o. Davenport.
Plambach Joachim, sec 36-23-16, 245 acres, p. o. Davenport.
Porter Daniel, sec 15, 90 acres, p. o. Amity.
Quinn Joseph C, sec 2, 65 acres, p. o. Allen's Grove.
Quinn Flavius, sec 2, 40 acres, p. o. Donahue.
Rathjen John, sec 7-6, 240 acres, p. o. Amity.
Rathjen Joachim, sec 18, 85 acres, p. o. Walcott.
Riessen Paul Fred, sec 29, 80 acres, p. o. Davenport.
Rohwer Claus, sec 29-30, 160 acres, p. o. Donahue.
Rock Fred, sec 4-3, 120 acres, p. o. Amity.
Rock Christ, sec 4, 160 acres, p. o. Amity.
Ross J H, sec 2, 120 acres, p. o. Allen's Grove.
Rochs Fred, sec 30-19, 326 acres, p. o. Davenport.
Rotch Adolf, sec 14-23, 147 acres, p. o. Davenport.

Fashionable Clothing Made to Order, by P. A. Halling, 310 Perry

If You Want a Nice Fit, go to G. A. Garrett & Co,'s

Rueder A H, sec 15, 90 acres, p. o. Amity.
Ruve Henry, sec 30 31, 255 acres, p. o. Wolcott.
Scharffenberg H G, sec 34, 160 acres, p. o. Davenport.
Schiesser John J, sec 21, 80 acres, p. o. Davenport.
Schroeder Henry, sec 5-9, 160 acres, p. o. Amity.
Schmidt John, sec 8, 5 acres, p. o. Amity.
Sindt Joachim, sec 6, 80 acres, p. o. Round Grove.
Sindt Henry, sec 26-27, 400 acres, p. o. Mt Joy.
Soutter John, sec 8, 200 acres, p. o. Amity.
Stoltenberg Peter, sec 36, 160 acres, p. o. Davenport.
Stoltenberg Thos, sec 23-4-6, 320 acres, p. o. Davenport.
Stoltenberg Hans, sec 26, 160 acres, p. o. Davenport.
Stoltenberg Claus H, sec 23, 80 acres, p. o. Davenport.
Schmidt C, sec 7, 2 acres, hotel keeper, p. o. Plainview.
Stover A, sec 10-15, 100 acres, resident Valley Fall, N. Y.
Spelleditch Michael, sec 8-6-16, 247 acres, p. o. Amity.
Spelleditch Filex, sec 7-8-16-18, 1043 acres, p. o. Amity.
M. Weidemann, Dry Goods, Millinery, Notions, Davenport
Suhl Claus, sec 19, 80 acres, p. o. Walcott.
Thode Henry, sec 5-6-200 acres, p. o. Amity.
Thode Peter, sec 7, 57, acres, p. o. Amity.
Thompson James, sec 27-26, 160 acres.
Tiemeyer Henry, sec 31, 50 acres.
Trede Harder, sec 36, 4 acres, hotel keeper.
Well Barthol, sec 14-23-24, 400 acres, p. o. Amity.
Wymer Widow, sec 15, 85 acres, p. o. Amity.
Wheeler Hiram, sec 25-24, 400 acres, p o. Davenport.
White L D, sec 3, 160 acres, p. o. Allen's Grove.
Wisecarver S & J, sec 9, 205 acres, p. o. Amity.
Wooster O A, sec 24, 40 acres, p. o. Davenport.
Wunder Detlef, sec 4-5, 240 acres, p. o. Amity.
Zaehnesdorf C G, sec 5, 40 acres, p. o. Amity.

Dry Goods, Millinery, Ladies' and Childrens' Shoes, at Streeper's

H. ZIMMERMAN,

Real Estate Agent!

AUCTIONEER AND GENERAL TRADE BROKER.

Office 319 W. Second St., **DAVENPORT, IOWA.**

G. ROSENBERGER,

Dealer in Clothing and Men's Furnishing Goods!

West Second Street **Davenport, Iowa.**

J. R. HARTMAN,

—ARTISTIC—

Sign and Ornamental Painter!

IN ALL BRANCHES.

No. 504 Brady St. Davenport, Iowa.

ALBERT WERNER,

MANUFACTURER OF

Wagons, Buggies, &c.

BLACKSMITHING, HORSE-SHOEING, &c.

Repair Machines, Cultivators, Separators, &c. WALCOTT, IOWA.

WM. O. SPEER. N. S. MITCHELL.

SPEER & MITCHELL,

ATTORNEYS AT LAW,

No. 225 Brady Street.

DAVENPORT, IOWA.

HASS & BROCKMANN,

CARPENTERS,

Contractors and Builders!

BRIDGE BUILDING AND JOBBING OF ALL KINDS ATTENDED TO.

Shop, 1001 West Third Street, **Davenport, Iowa.**

Plans and Specifications and Estimates of work furnished. Your custom respectfully invited.

C. C. F. BRANDT,

[SUCCESSOR TO F. STERNBERG],

Tobacconist and Manufacturer of Cigars

AND DEALER IN FINE CUT, PLUG, SNUFF, PIPES AND FANCY GOODS,

No. 215 Perry Street, **DAVENPORT, IOWA.**

☞ *Special inducements offered to farmers buying five pound lots and upwards.*

MISS L. J. PIERCE,

329 Brady Street,

Shirt Manufacturer

ALSO PLAIN SEWING OF ALL KINDS,

Ready-made Shirts of best material, low. Davenport, Ia.

Celebrated Silver Tongue Organ, R. F. Hull, 311 Brady

WINFIELD TOWNSHIP.

Atkinson Thoms, sec 1, 20 acres, p. o. Long Grove.
Armstrong Jas, sec 7, 200 acres. p. o. Donahue.
Armstrong John, sec 29-20, 200 acres, p. o. Long Grove.
Arp John, (est.) sec 36, 160 acres, p. o. Donahue.
Baughman Geo, sec 1, 26½ acres, p. o. Walnut Grove.
Baumgartner L, sec 8, 160 acres, p. o. Donahue.
Blooner Christ, sec 21, 80 acres, p. o. Donahue.
Blooner Fredoline, sec 29, 80 acres, p. o. Long Grove.
Blooner John, sec 18, 160 acres, p. o. Donahue.
Brandt Eggert, sec 28, 240 acres, p. o. Long Grove.
Brenman Patrick, sec 16, 80 acres, p. o. Long Grove.
Brenman Jno, sec 17, 80 acres, p. o. Long Grove.
Brownlie A, sec 27 26-35-34, 260 acres, p. o. Long Grove.
W. I. Joy, Commission Merchant, 221 West Third St.
Brownlie Jas, sec 35, 307 acres, p. o. Long Grove.
Brownlie Robert, sec 35, 40 acres, p. o. Long Grove.
Briceland Hugh, sec 32, 76 acres, p. o. Donahue.
Brophsly Thos, sec 24-25, 200 acres.
Cooney Barth, sec 15-23, 120 acres.
Cook Thomas, sec 12-1-2, 260 acres.
Cooper Raphael, sec 29-28-6, 166 acres, p. o. Long Grove.
Costello James, sec 17-6, 96 acres, p. o. Long Grove.
Crow Patrick, 240 acres, p. o. Long Grove.
Crow Michael, sec 15-14, 120 acres, p. o. Long Grove.
Crowley James, sec 23-24, 120 acres, p. o. Long Grove.
Dempsey Patrick, Jr, sec 24-5, 175 acres, p. o. Long Grove.
Dempsey Michael, sec 24-22-5, 175 acres, p. o. Long Grove.
Dempsey Patrick, Sr, sec 16, 120 acres, p. o. Long Grove.
Decock E, sec 14-1-2, 372 acres, p. o. Donahue.
Doyle John, sec 32-30-6, 505 acres, p. o. Donahue.
Doerring Andreas, sec 9-2, 41 acres.
Duffy Chas, sec 17-16, 120 acres, p. o. Long Grove.

Fashionable Clothing Made to Order, by P. A. Halling, 310 Perry

If You Want a Nice Fit, go to G. A. Garrett & Co.'s

Elder Joseph, sec 27, 240 acres, p. o. Long Grove.
Ennis James, Sr, 155 acres, p. o. Long Grove.
Ennis E T, sec 11-14, 200 acres, p. o. Long Grove.
Ennis Jas, Jr, sec 14, 80 acres, p. o. Long Grove.
Ennis John, sec 14-11, 80 acres, p. o. Long Grove.
Engler Jacob, sec 31, 120 acres, p. o. Donahue.
Engler Ulrich, sec 19, 80 acres, p. o. Donahue.
Exley Henry, sec 35, 3½ acres, p. o. Long Grove.
Fahrenkrug Davis, sec 36-35- 2, 88½ acres.
Farren Patrick, sec 10, 120 acres.
Farren John, sec 15, 77 acres.
Feeny Patrick, sec 18, 85 acres, p. o. Donahue.
Frahm Marx, sec 30, 81 acres, p. o. Donahue.
Gabathuler Henry, sec 20-18, 120 acres, p. o. Donahue.
Geiger Fridolin, sec 17, 160 acres, p. o. Donahue.
Gillon Dominick, sec 18-7, 205 acres, p. o. Donahue.
Gillon Patrick, sec 20, 80 acres, p. o. Donahue.

M. Weidemann, Dry Goods, Millinery, Notions, Davenport

Glynn Patrick, sec 21, 160 acres p. o. Donahue.
Grieve Thomas, sec 23, 120 acres, p. o. Long Grove.
Grieve John, sec 34, 80 acres, p. o. Donahue.
Harder Hans, sec 34, 40 acres.
Helkins Henry, sec 34, 220 acres.
Hagedorn P, sec 34, 20 acres.
Hardie David, sec 26-3-23, 135 acres, p. o. Long Grove.
Hanagan Mary, sec 8, 40 acres, p. o. Long Grove.
Hell Johanna, sec 3, 20 acres, p. o. Eldridge.
Hein August, sec 9-3, 146 acres.
Hendrickson Fred, sec 34, 9 acres.
Hogan H, sec 33, 73½ acres, p. o. Long Grove.
Holland Henry, sec 27-22-34, 153 acres, p. o. Long Grove.
Hogan John, sec 33-34, 32 acres, p. o. Long Grove.
Holloway Isaac, sec 1, 16¾ acres.
Holland Adolf, sec 30-31- 155 acres, p. o. Donahue.
Huot Mary M, sec 11-9, 177 acres.
Jones Pat, sec 10, 120 acres.

Dry Goods, Millinery, Ladies' and Childrens' Shoes, at Streeper's

N.Y. Shirt Factory & Laundry at Hasting's, 307 Brady

Kane Michael, sec 12, 150 acres, p. o. Long Grove.
Kelley Jno, sec 23, 110 acres.
Kehoe Martin, sec 24, 120 acres, p. o. Long Grove.
Kehoe Mathew, sec 12, 80 acres, p. o. Long Grove.
Kehoe John sec 24-13, 120 acres, p. o. Long Grove.
Kehoe Chas, sec 13-24, 80 acres, p. o. Long Grove.
Kendall A J, sec 36, 80 acres.
Kehl Claus, sec 25, 160 acres.
Kirilin Jas, sec 8, 80 acres, p. o. Donahue.
Kloppenburg Gesshe, sec 36-25, 160 acres.
Lacomb E H, sec 1, 20 acres.
Little John, sec 22. 160 acres, p. o. Long Grove.
Lillis Martin, sec 1-13, 127 acres, p. o. Long Grove.
Lineberger John, sec 12-1, 95 acres.
Looney John, sec 9, 20 acres.
Marshall Wm, sec 6-7, 375 acres, p. o. Donahue.
Masen J T, sec 16-9-17-8, 520 acres.
W. I. Joy, Novelty Supply Store, 221 West Third St.
Madden John, sec 21-28, 240 acres, p. o. Long Grove.
Marti Fridoline, sec 20-6-19, 330 acres, p. o. Donahue.
Marti Barth, sec 28-21, 240 acres, p. o. Long Grove.
Marti Christ, sec 33, 160 acres, p. o. Long Grove.
Maloney Thos, sec 15-5, 261 acres, p. o. Long Grove.
Maguire Bridget, sec 33-34, 122½ acres, p. o. Long Grove.
McDonald Michael, sec 13, 80 acres, p. o. Long Grove.
McDonald J, sec 13-24-1, 235 acres, p. o. Long Grove.
McVey Jas, sec 17-6, 90 acres, p. o. Donahue.
McVey James, sec 17, 80 acres, p. o. Donahue.
McManus John, sec 14-15, 120 acres.
McKelwright Thos, sec 30-6, 90 acres, p. o. Donahue.
Mitchell Mary T, sec 18, 80 acres.
Moor James, sec 18, 152 acres, p. o. Donahue.
Molyneaux John, sec 16, 80 acres.
Murtough J, sec 17, 80 acres, p. o. Donahue.
Neil James, sec 20-29, 360 acres, p. o. Long Grove.
Noel John T, sec 10-11-3, 360 acres, p. o. Davenport.

Fashionable Clothing Made to Order, by P. A. Halling, 310 Perry

If You Want a Good Fit, go to G. A. Garrett & Co.'s

Norman J T, sec 4-5 8-9, 143 acres, p. o. Long Grove.
Norman J J, sec 8-5, 40 acres.
Petersen C P, sec 34, 20 acres, p. o. Donahue.
Petersen Adolphus sec 27-25, 230 acres, p. o. Long Grove.
Pollock Jno, sec 22-6- 210 acres, p. o. Long Grove.
Pollock James, sec 23, 75 acres, p. o. Long Grove.
Preston Chas, sec 31, 240 acres, p. o. Donahue.
Reimers Hans, sec 35-36, 165 acres.
Rohwer Claus, sec 31, 200 acres, p. o. Donahue.
Robertson Jno, sec 27-26-6-34, 160 acres, p. o. Long Grove.
Robertson Wm D, sec 27, 80 acres, p. o. Long Grove.
Rostam Elizabeth, (est) sec 30, 80 acres
Russell Patrick, sec 13, 200 acres.
Russell Jno, sec 13, 80 acres, p. o. Donahue.
Russell John T, sec 19, 160 acres, p. o. Donahue.
Schoolmeier Nick, sec 19, 240 acres, p. o. Donahue.
Schmidt George, sec 34, 10 acres, p. o. Long Grove.
M. Weidemann, Dry Goods, Millinery, Notions, Davenport
Schmidt Chas, sec 34, 10 acres, p. o. Long Grove.
Schultz Carl, sec 10-3, 95 acres.
Shoewalter Jno, sec 26-25-23, 200 acres.
Shephard T R, sec 18, 40 acres.
Stevens Catherine, 9-4, 90 acres.
Strohbein Henry, sec 10, 80 acres.
Stewart Benj, sec 5, 20 acres.
Smith H, sec 11, 80 acres.
Thompson H M, sec 26-34-25, 250 acres, p. o. Long Grove.
Tobin Matt J, sec 32-33, 380 acres, p. o. Long Grove.
Tobin Richard, sec 33, 80 acres, p. o. Long Grove.
Tyner John, sec 9-16, 120 acres, p. o. Long Grove.
Tyner Chas, sec 20, 80 acres, p. o. Long Grove.
Tyner Richard, sec 16, 40 acres, p. o. Long Grove.
Vanderstein Bernhard, sec 12, 80 acres.
Voss Henry, sec 36-25, 80 acres, p. o. Long Grove.
Vent Chas, sec 35, 72 acres.
Waterhouse Robt, sec 8-5, 440 acres, p. o. Donahue.

Dry Goods, Millinery, Ladies' and Childrens' Shoes, at Streeper's

N.Y. Shirt Factory & Laundry at Hasting's, 307 Brady

Warnebold Chas, sec 35-36, 82 acres.
Williamson Alex, sec 22, 77 acres, p. o. Long Grove.
Wustenberg Aug, sec 7, 40 acres, p. o. Donahue.

LIBERTY TOWNSHIP.

Ackermann J J, sec 7, 20 acres, p. o. New Liberty.
Andre W H, sec 9, 80 acres, p. o. Big Rock.
Andre J L, sec 8-4-5 14, 405 acres, p. o. Big Rock.
Arp Henrich, sec 33, 120 acres, p. o. Dixon.
Anspaugh Jacob, sec 19, 51 acres, p. o. New Liberty.
Anken David, sec 33 34, 400 acres, p. o. Round Grove.
Bartlett C H, sec 17-32-29, 120 acres, p. o. Round Grove.
Bartlett E C, sec 33 28-23, 245 acres, p. o. Round Grove.
Bartlett W H, sec 32-33 29, 160 acres, p. o. Round Grove.
W. I. Joy, Novelties and Supplies, 221 West Third St.
Barnholdt J H B, sec 26-20, 60 acres, p. o. Dixon.
Blackman Granville, sec 3, 40 acres, p. o. Big Rock.
Blackman Theodore, sec 4, 165 acres, p. o. Big Rock.
Bartels Fred, sec 19, 80 acres, p. o. New Liberty.
Bolte Fred, sec 19-18, 200 acres, p. o. New Liberty.
Boll Diedrich, sec 18-36 23-14, 216 acres, p. o. Round Grove.
Bosse Henry, sec 14, 12 acres, p. o. Dixon.
Brandes Margaret, sec 19-20, 10 ac, P. M., p. o. New Liberty.
Bruhn John, sec 28-29, 660 acres, p. o. Davenport.
Brown L H, sec 23, 9 acres, p. o. Davenport.
Burger Phillip J, sec 3, 80 acres, p. o. Big Rock.
Carsten Carsten, sec 23, 305 acres, p. o. Dixon.
Chapman Riley, sec 5, 202½ acres, p. o. Big Rock.
Clark Samuel, sec 8, 38 acres, p. o. Davenport.
Clements Henry, sec 7 377½ acres, p. o. Big Rock.
Cowles G, sec 2-3, 310 acres, p. o. Big Rock.
Cotton N B, sec 7, 280 acres, p. o. Inland, Cedar Co.
Cook Barnett, sec 18, 77 acres, p. o. Loudon, Cedar Co.

Fashionable Clothing Made to Order, by P. A. Halling, 310 Perry

If You Want a Good Fit, go to G. A. Garrett & Co.'

Connelly D B, sec 23, 13 acres, p. o. Round Grove.
Coharts A B, sec 35, 8 acres, p. o. Round Grove.
Coit Alonzo, sec 10, 120 acres, p. o. Big Rock.
Dahms Wm, sec 27 28, 160 acres, p. o. Round Grove.
Dahms C H, sec 17, 160 acres, p. o. New Liberty.
Drake John, sec 8. 160 acres, p. o. Inland, Cedar Co.
Dunn A R, sec 14, 12½ acres, p. o. Dixon.
Denckman J, sec 31, 320 acres, p. o. Round Grove.
English Mrs R, sec 1, 127 acres, p. o. Dixon.
Enright Martin, sec 3, 80 acres, p. o. Big Rock.
Elmer D J, sec 10, 160 acres, p. o. Big Rock.
Evarts Charles, sec 12, 14 acres, p. o. Dixon.
Fawcett H C, M. D., sec 12, 1 acre, p. o. Dixon.
Figley Josiah, sec 1-12-14, 222 acres, p. o. Dixon.
Flenker John, sec 1-24-25-15, 529 acres, p. o. Big Rock.
Freeman J H, sec 34 35-14, 280 acres, res Ohio.
Ganser Fred, sec 14, 40 acres, p. o. Dixon.
M. Weidemann, Dry Goods, Millinery, Notions, Davenpor
Geiger Henry, sec 15 23, 82½ acres, p. o. Dixon.
Gifford I W, sec 4, 160 acres, p. o. Big Rock.
Gottsch Hans, sec 19-20, 40 acres, p. o. New Liberty.
Hatch Harriet, sec 3, 40 acres, p. o. Big Rock.
Haskins W C, sec 6, 160 acres, p. o. Big Rock.
Hansen Hans, sec 22, 200 acres, p. o. Dixon.
Hansen Carsten, sec 25-14, 160 acres, p. o Dixon.
Haile James, sec 12, 93 acres, p. o. Dixon.
Hass F & G, sec 17, 160 acres
Hagedorn Christian, sec 31, 160 acres, p. o. New Liberty.
Heilman Samuel, sec 29, 81 acres, p. o. Round Ground.
Henrichsen ——, sec 9, 120 acres, p. o. Round Grove.
Hendrickson John, sec 36, 33¼ acres, p. o. Dixon.
Hickson Joseph, sec 10, 160 acres, p. o. Big Rock.
Hilden Charles, sec 3, 6 acres, p. o. Big Rock.
Hilbert Jacob, sec 27-28, 200 acres, p. o. Big Rock.
Hough Margaret, sec 45, 100 acres, p. o. Big Rock.
Holt Joseph, sec 13, 40 acres, p. o. Dixon.

Dry Goods, Millinery, Ladies' and Childrens' Shoes, at Streeper'

Celebrated Silver Tongue Organ, R. F. Hull, 311 Brady

Hickson Mrs C A, sec 14, 358 acres, p. o. Dixon.
Hochmuth George, sec 34, 71 acres, p. o. Round Grove.
Hull Byron, sec 34, 80 acres, p. o. Round Grove.
Hull C H, sec 23-14, 6 acres, p o. Round Grove.
Jackson J K, sec 3, 80 acres, res California.
Jacobs George, sec 11, 160 acres, p. o. Dixon.
Jacobs M C, sec 24-14-23, 147 acres, p. o. Dixon.
Jensen Jens, sec 23, 80 acres, p. o. Dixon.
Kain Dennis, sec 5-8, 60 acres, p. o. Big Rock.
Kettleson Peter, sec 35-26-14-22, 365 acres, p. o. Dixon.
Kettleson Hans, 40 acres, p. o. Dixon.
Kelly ——, sec 7, 20 acres, p. o. New Liberty.
Killing Hans, sec 19-20, 168¾ acres, p. o. New Liberty.
Killeen Timothy, sec 16-22-23, 602 acres, p. o. Dixon.
Klinkhammer Peter, sec 9, 240 acres.
Klahn John, sec 8, 120 acres, p. o. Big Rock.
Langfitt J J, sec 2, 140 acres, p. o. Big Rock.
W. I. Joy, Varieties of all Kinds, 221 West Third St.
Langman Fred K, sec 30, 80 acres, p. o. Dixon.
Lewis R S, sec 19, 80 acres, p. o. New Liberty.
Lillienfeldt Louis, sec 12-13, 6 acres, p. o. Dixon.
Luncheon R, sec 20, 320 acres, p. o. New Liberty.
Matthews Mrs, sec 5, 40 acres, p. o. Big Rock
Meusnest Gabriel, sec 28, 160 acres, p. o. Dixon.
Matthews Archer, sec 8, 40 acres, p. o. Big Rock.
McDonald Duncan, sec 1-3-5, 198 acres, p. o. Dixon.
McCully D B, sec 3-2, 113 acres.
McCully Sarah Jane, sec 9, 80 acres, p. o. Big Rock.
Mevis Juergen, sec 18, 170½ acres, p. o. New Liberty.
Moore Jacob, sec 7, 60 acres, p. o. New Liberty.
Mohr Peter F, sec 8-17, 120 acres, p. o. New Liberty.
Murray George, sec 34, 202 acres, p. o. Davenport.
Nissen Peter, sec 36-14 35, 120 acres, p. o. Dixon.
Osborn A H, sec 29, 80 acres, p. o. Round Grove.
Parsons A L, sec 4-3, 80 acres, p. o. Big Rock.
Parker G W, sec 9-8 14, 288 acres, p. o. Big Rock.

Fashionable Clothing Made to Order, by P. A. Halling, 310 Perry

If You Want a Nice Fit, go to G. A. Garrett & Co.'s

Parker J F, sec 6 5-7, 620 acres, p. o. Big Rock.
Patton M P, sec 18-19, 240 acres, p. o. New Liberty.
Patrick W W, sec 33-28, 160 acres, p. o. Round Grove
Paulsen Peter, sec 14, 41 acres, p. o. Dixon.
Parks Robert, sec 14, 343 acres, p. o. Dixon.
Peterson Henry, sec 26-27-22, 402 acres, p. o. Dixon.
Pepoon E P, sec 23, 12½ acres, p. o. Round Grove.
Priester & Melchert, sec 20, 160 acres, p. o. Davenport.
Quisdorf, F A, sec 28, 160 acres, p. o. Dixon.
Quisdorf Henry, sec 25, 120 acres, p. o. Dixon.
Rasp John, sec 5, 80 acres, p. o. Big Rock.
Rasp Michael, sec 5, 80 acres, p. o. Big Rock.
Reisen Henry, sec 28, 80 acres, p. o. Round Grove.
Reife Louis, sec 11-17, 200 acres, p. o. Big Rock.
Reese George, sec 11, 80 acres, p. o. Big Rock.
Reese J U, sec 11, 80 acres, res Switzerland.
Reary D K, sec 21, 640 acres, p. o. New Liberty.

M. Weidemann, Dry Goods, Millinery, Notions, Davenport

Robinson John, sec 22-14, 126 acres, p. o. Dixon.
Rosenberger G, sec 17, 80 acres, p. o. Davenport.
Scott J, sec 5, 72 acres.
Schlichting John, sec 30, 240 acres, p. o. Dixon.
Schmidt Henry 23-14, 55 acres, p. o. Dixon.
Schwien Chr, sec 36, 120 acres, p. o. Dixon.
Schesser John, sec 36, 10 acres, p. o. Dixon.
Shaw C E, sec 11, 120 acres, p. o. Big Rock.
Seivers Henry, sec 26, 10 acres, p. o. Dixon.
Smalfeldt Mary A, sec 24-24, 160 acres, p. o. Dixon.
Schneider Daniel, sec 1, 80 acres, p. o. Dixon.
Snyder Rudolph, sec 1, 60 acres, p. o. Dixon.
Schneckloth Henry, sec 36, 132 acres, p. o. Dixon.
Snyder Ephrain, sec 1, 40 acres, p. o. Dixon.
Snyder C B, sec 12, 150 acres, p. o. Dixon.
Snyder Simon, sec 1, 40 acres, p. o. Dixon.
Stratton O M, sec 3, 5 acres, p. o. Big Rock.
Seeger Peter, sec 13-12, 320 acres, p. o. Davenport.

Dry Goods, Millinery, Ladies' and Childrens' Shoes, at Streeper's

Celebrated Silver Tongue Organ, R. F. Hull, 311 Brady

Stoltenberg John, sec 7-18, 220 acres, p. o. New Liberty.
Stuhr William, sec 19, 80 acres, p. o. New Liberty.
Spencer Johnathan, sec 18, 30 acres, p. o. New Liberty.
Spitler D, sec 6, 4½ acres, res Cedar Co.
Tappe Herman, sec 1-2, 163 acres, p. o. Dixon.
Thompson James, sec 30-31, 480 acres, p. o. Davenport.
Thompson Peter, sec 26-23, 245 acres, p. o. Dixon.
Thede Peter, sec 35-26-14, 480 acres, p. o. Dixon.
Thede Hans, sec 25-26, 302 acres, p. o. Dixon.
Treimer August, sec 24, 160 acres, p. o. Dixon.
Thoms Peter, sec 24, 120 acres, p. o. Dixon.
Van Buskirk Jas, sec 17, 10 acres, p. o. Dixon.
Wheeler Peter, sec 17, 120 acres, p. o. New Liberty.
White Nicholas, sec 10-14, 201 acres, p. o Big Rock.
Wilson David, sec 23-8, 42 acres, res Dodge, Guthrie Co.
Wire Hans, sec 32, 480 acres.

W. I. Joy, Commission Merchant, 221 West Third St.

Wolf Claus, sec 22-15, 200 acres, p. o. Dixon.
Yale Homer, sec 24, 80 acres, p. o. Dixon
Yale Dexter, sec 24, 40 acres, p. o. Dixon.
Zindle Andrew, sec 12, 80 acres, p. o. Dixon.
Zindle Mrs N, sec 12, 100 acres, p. o. Dixon.

CLEONA TOWNSHIP.

Ahrens Edward, sec 21, 120 acres.
Bills C B, Dr., sec 29, 80 acres, p. o. Durant, Cedar Co.
Boll Diederich, sec 1, 95 acres, p. o. Plainview.
Bruhn John, sec 11, 200 acres, p. o. Davenport.
Brammer Detlef, sec 27, 320 acres, p. o. Davenport.
Butterfield James, sec 2, 40 acres, p. o. Round Grove.
Clausen H P, sec 3, 160 acres, p. o. Round Grove.
Cook C, sec 20, 160 acres, res Rock Island, Ill.
Dahms Wm, sec 32-10, 234 acres, p. o. Round Grove.
Daniels F, sec 2-10, 220 acres, p. o. Round Grove.

Fashionable Clothing Made to Order, by P. A. Halling, 310 Perry

If You Want a Nice Fit, go to G. A. Garrett & Co.'s

Denkmann F, sec 4, 160 acres, p. o. Davenport.
Dillon Maran, sec 33, 80 acrs, p. o. Stockton, Muscatine, Co.
Dietz John Jr sec 35, 240 acres, p. o. Walcott.
Dietz John Sr, sec 35, 40 acres, p. o. Walcott.
Dutton Thomas, sec 36, 40 acres, p. o. Durant, Cedar Co.
Ewoltt Hans, sec 3, 100 acres, p. o. Round Grove.
Elmer G W, sec 19, 165 acres, p. o. Durant, Cedar Co.
Feldhahn Martin, sec 21-31, 240 acres, p. o. Stockton.
Feurbach John, sec 36, 160 acres.
Frick Henry, sec 8, 160 acres, p. o. Stockton, Muscatine Co.
Frick John, sec 25, 160 acres, p. o. Stockton, Muscatine Co.
Franz August, sec 13, 160 acres.
Fink Henry, sec 5, 80 acres, p. o. New Liberty.
Fulton A C, sec 33 32, 738 acres, p. o. Davenport.
Gallop Charles, sec 30, 80 acres, p. o. Durant, Cedar Co.
Gifford P A, sec 4, 200 acres, p. o. Round Grove.
Goetsch Joachin, sec 43, 362 acres, p. o. New Liberty.
M. Weidemann, Dry Goods, Millinery, Notions, Davenport
Hamann H, sec 22, 156 acres.
Hamann Henry, sec 27, 160 acres, p. o. Stockton.
Haller Fr, sec 4-31-4, 200 acres, p. o. Davenport.
Hall Isriel, sec 35-36, 320 acres, p. o. Davenport.
Hell John C, sec 6, 82 acres, p. o. Durant, Cedar Co.
Hensen H M, sec 11-14 2, 240 acres, p. o. Dixon.
Hein Hans, sec 10, 400 acres, p. o. Plainview.
Heinley Milton, sec 31, 205 acres, p. o. Durant, Cedar Co.
Henderson G R, sec 2 11, 126 acres, p. o. Dixon.
Hell Claus, sec 6, 81 acres, p. o. Durant, Cedar Co.
Heinrichs John, sec 1, 77 acres, p. o. Dixon.
Highly Henry, sec 28, 200 acres, p. o. Davenport.
Hirsch John, sec 15, 80 acres.
Hirsch Mary, sec 15, 80 acres.
Hull C H, sec 2, 110 acres, p. o. Round Grove.
Jocklech Ernst, sec 27-34, 240 acres.
King H L, sec 35, 80 acres, p. o. Dixon.
Krohn Henry, sec 29, 160 acres, p. o. Stockton, Muscatine Co

Dry Goods, Millinery, Ladies' and Childrens' Shoes, at Streeper's

N.Y. Shirt Factory & Laundry at Hasting's, 307 Brady

Krebs Math, sec 18, 264 acres.
Lamp Asmus H, sec 34, 160 acres p. o. Davenport.
Lamp Peter Sen, sec 36, 320 acres, p. o. Davenport.
Lilienfeldt Henry, sec 18, 82 acres, p. o. Walcott.
Lueders John, sec 25, 200 acres p. o. Davenport.
Moeller Gotth, sec 24-25-26, 640 acres, p. o. Davenport.
Mumm Juergen, sec 15-10, 280 acres, p. o. Davenport.
Nissen Peter, sec 1, 90 acres, p o. Davenport.
Ochs Louis, sec 30, 120 acres, p. o. Davenport.
Olds Albert, sec 32, 50 acres, p. o. Durant, Cedar Co.
Olds Newberry, sec 32, 50 acres, p. o. Durant Cedar Co.
Otto Adolf, sec 31, 166 acres, p. o. Durant, Cedar Co.
Parker Susannah, sec 18-17, 240 acrs, p. o. Durant, Cedar Co.
Petersen Henry, sec 5, 160 acres, p. o. Durant, Cedar Co.
Peckenchneider Bros, sec 12, 480 acres, p. o. Plainview.
Peters Henry, sec 7, 84 acres.
Pepoon Edward, sec 2, 130 acres, p. o. Round Grove.
W. I. Joy, Novelty Supply Store, 221 West Third St.
Poehls James C, sec 20-24, 160 acres, p. o. Walcott.
Putnam B F, sec 19-18, 480 acres.
Paul James, sec 23, 220 acres, Walcott.
Paul Wm, sec 23, 40 acres, p. o. Walcott.
Paulsen Peter, sec 16, 219½ acres, p. o. Walcott.
Pausteian Fred, sec 23, 160 acres.
Paulsen P & N, sec 1, 80 acres.
Quisdorf August, sec 1, 80 acres, p. o. Dixon.
Rathjien Joachim, sec 13, 240 acres, p. o. Plainview.
Rathjien John H, sec 12, 160 acres, p. o. Plainview.
Rathjien John, sec 8, 160 acres, p. o. Plainview.
Reins Wm, sec 4, 160 acres.
Reimer John, sec 30, 86 acres, p. o. Durant, Cedar Co.
Rohele P & W, sec 20, 160 acres.
Roggenkaupf J, sec 34, 160 acres, p. o. Durant, Cedar Co.
Roehlk H & E, sec 28, 160 acres, p. o. Davenport.
Roehs Fred, sec 13, 160 acres.
Ruve Henry, sec 25, 120 acres, p. o. Walcott.

Fashionable Clothing Made to Order, by P. A. Halling, 310 Perry

If You Want a Good Fit, go to G. A. Garrett & Co.'s

Rusch Christ, sec 10-9, 320 acres, p. o. Walcott.
Sager Peter, sec 25, 160 acres.
Schiesser Cath, sec 19, 80 acres, p. o. Amity.
Schlapkohl J, sec 8-17, 320 acres, p. o. Davenport.
Schlapkohl Joch, sec 17, 210 acres.
Schrœder John, sec 7, 160 acres.
Shoemaker Esther, sec 2, 80 acres.
Specht Wm, sec 6, 160 acres, p. o. Davenport.
Specht Henry, sec 13-9, 400 acres, p. o. Davenport.
Sry Randolph, sec 30, 162 acres, p. o. Davenport.
Stoltenberg Henry, sec 16, 160 acres, p. o. Davenport.
Stoltenberg Hans, sec 26-35-36, 480 acres, p. o. Davenport.
Struck C H, sec 14-23, 420 acres, p. o. Davenport.
Stoltenberg Claus, sec 29, 80 acres, p. o. Davenport.
Stein Hans, sec 6, 160 acres.
Stevens Morgan, Est, sec 11-10-15, 240 acres.
Stark Martin, sec 28, 160 acres, p. o. Stockton, Muscatine Co.
M. Weidemann, Dry Goods, Millinery, Notions, Davenport
Stutt Henry, sec 7, 80 acres, p. o. Davenport.
Swain Ira, sec 29, 80 acres, p. o. Durant, Cedar Co.
Tagge Peter, sec 16-9, 320 acres, p. o. Davenport.
Telsrow John, sec 24, 160 acres, p. o. Dixon.
Telsrow L, sec 20-21, 200 acres, p. o. Stockton, Muscatine Co.
Thoede Claus, sec 17, 28 acres, p. o. Davenport.
Thompson James, sec 19-29-28, 161 acres, p. o. Davenport.
Thompson Peter, sec 1, 23 acres.
Thiel Joachim, sec 22-10, 400 acres, p. o. Davenport.
Thiedemann Thiel, sec 11-12, 160 acres, p. o. Davenport.
Tiermeyer Henry, sec 36, 40 acres, p. o. Durant, Cedar Co.
Toll Christ, sec 7, 162 acres, p. o. Durant, Cedar Co.
Treimer Herman, sec 10, 40 acres, p. o. Round Grove.
Treimer William, sec 3, 160 acres, p. o. Round Grove.
Van Nast David, sec 7, 160 acres, p. o. Durant, Cedar Co.
Westphal Joachim, sec 23, 200 acres, p. o. Davenport.
Wilson David, sec 6-5, 320 acres, p. o. Round Grove.
Wiese Claus, sec 8, 160 acres, p. o. Durant, Cedar Co.

Dry Goods, Millinery, Ladies' and Childrens' Shoes, at Streeper's

N.Y.Shirt Factory & Laundry at Hasting's, 307 Brady

Wiese H, sec 21-28 5, 520 acres, p. o. Stockton, Muscatine Co
Witherhold Geo, sec 31-30, 240 acres, p. o. Durant, Cedar Co
Winans Benjamin, sec 30, 80 acres, p. o. Durant, Cedar Co.
Wood Samuel, sec 34, 160 acres.

BUTLER TOWNSHIP.

Anthony C A, sec 11-1, 320 acres, p. o. Davenport.
Applegate N H, sec 2-4, 200 acres, p. o. Princeton.
Archer Thomas, sec 12, 160 acres, p. o. Davenport.
Barr Samuel, sec 19-20, 26½ acres, p. o. Davenport.
Baughman Geo, sec 31, 200 acres, p. o. Walnut Grove.
Baustian John, sec 28 19, 90 acres, p. o. Walnut Grove.
Baird Geo W, sec 35-36, 78 acres, p. o. Princeton.
Battschaw Henry sec 27 26, 74 acres, p. o. Princeton.
W. I. Joy, Novelties and Supplies, 221 West Third St.
Bennett Chas, sec 35, 160 acres, p. o. Princeton.
Blair Rosa A, sec 26, 80 acres, p. o. Princeton.
Buel E H, sec 17, 80 acres, p. o. Walnut Grove.
Carber Geo A, sec 2-4-13-12, 788 acres, p. o. Walnut Grove.
Carber A J, sec 24, 40 acres, p. o. Princeton.
Carber A B, sec 33, 80 acres, p. o. Walnut Grove.
Carrol John, sec 10, 160 acres, p. o. Walnut Grove.
Casey J B, sec 14-12-1, 413 acres.
Chapman L L, sec 24, 160 acres, p. o. Walnut Grove.
Coe Joseph, sec 36, 120 acres, p. o. Princeton.
Cooper Michael, sec 19, 135 acres, p. o. Walnut Grove.
Crooks David, sec 36, 110 acres, p. o. Princeton.
Culverwell James, sec 4, 80 acres, p. o. Davenport.
Cramer Wm, sec 16, 160 acres, p. o. Walnut Grove.
Daniels F, sec 20, 40 acres p. o. Walnut Grove.
Doyle Patrick, sec 30, 80 acres, p. o. Walnut Grove.
Duncan James, sec 36, 50 acres, p. o. Davenport.
Ehlers J F, sec 21, 80 acres.

Fashionable Clothing Made to Order, by P. A. Halling, 310 Perry

If You Want a Good Fit, go to G. A. Garrett & Co.'s

Evans John, sec 30, 77 acres, p. o. Walnut Grove.
Fish Mary A. sec 8, 160 acres, p. o. Walnut Grove.
Freeman Cornelius, sec 26, 80 acres, p. o. Princeton.
Garber Michael, sec 13, 160 acres, p. o. Princeton.
Garber Henry, sec 10, 80 acres, p. o. Walnut Grove.
Garber J & D S, sec 13, 80 acres, p. o. Princeton.
Gallagher Jas, sec 19, 110 acres, p. o. Walnut Grove.
Geisler Emil, sec 15, 160 acres, p. o. Davenport.
Glynn T J, sec 18-17, 203 acres, p. o. Walnut Grove.
Griese Hans, sec 27-22, 240 acres, p. o. Davenport.
Gude Mars, sec 28-34, 120 acres, p. o. Davenport.
Hagge Adolf, sec 26, 75 acres, p. o. Davenport.
Hanschild Detlef, sec 32-19, 250 acres, p. o. Davenport.
Hicks Joseph, sec 29, 80 acres, p. o. Davenport.
Henry John, sec 22-15, 320 acres, p. o. Davenport.
Hendersen M H, sec 13, 160 acres, p. o. Princeton.
Helble Gerhard, sec 26-27, 88 acres, p. o. Davenport.

M. Weidemann, Dry Goods, Millinery, Notions, Davenport

Holst J C, sec 34-35, 240 acres, p. o. Le Claire.
Holst Detlef, sec 25-36, 240 acres, p. o. Princeton.
Holoway Isaac, sec 7, 185 acres, p. o. Walnut Grove.
Hosselton Jacob, sec 6, 30 acres, p. o. Mt Joy.
Jarchou Henry, sec 29, 160 acres, p. o. Walnut Grove.
Insly Wm O, sec 13, 40 acres, p. o. Princeton.
Karstus Claus, sec 21, 120 acres p. o. Walnut Grove.
Kehoe Mathew, sec 6, 20 acres, p. o. Walnut Grove.
Kohn Julius G, sec 30, 80 acres, p. o. Davenport.
Langern Patrick, sec 19, 120 acres, p. o. Walnut Grove.
Litcher Leonard, sec 27, 280 acres, p. o. Davenport.
Lillis M, sec 19, 25 acres, p. o. Walnut Grove.
Martin Thomas, sec 21-2, 225 acres, p. o. Davenport.
Martin Lafayette, sec 8-5, 280 acres, p. o. Davenport.
Martin Andersen, sec 32, 29 acres, p. o. Davenport.
Martin Geo W, sec 7, 240 acres, p. o. Davenport.
Matson A J, sec 7, 160 acres, p. o. Davenport.
Malone Jas, 160 acres, p. o. Davenport.

Dry Goods, Millinery, Ladies' and Childrens' Shoes, at Streeper's

Celebrated Silver Tongue Organ, R. F. Hull, 311 Brady

McConnell Wm, sec 24, 40 acres, p. o. Davenport.
McCausland J J, sec 23, 640 acres, p o. Princeton.
McCausland S G, sec 11-10, 265 acres, p. o. Walnut Grove.
McCausland David, sec 14, 160 acres, p. o. Walnut Grove.
McCausland L J, sec 6-5-8, 240 acres, p. o. Walnut Grove.
McCausland T W, sec 5, 40 acres, Sup., p. o. De Witt.
McDonald Jonathan, sec 8, 40 acres, p. o. Walnut Grove.
McDonald John, sec 18, 120 acres, p. o. Walnut Grove.
McDonald Michael, sec 18, 40 acres, p. o. Walnut Grove.
McDonald John, sec 18, 220 acres, p. o. Walnut Grove.
McBride James, sec 13, 80 acres, p. o. Walnut Grove.
McBride Frank, sec 24, 40 acres, p. o. Walnut Grove.
McIntosh Robert, sec 6, 80 acres, p. o. Davenport.
Mooney Wm, sec 16, 80 acres, p. o. Davenport.
Morris J P & B F, sec 25 24, 360 acres, p. o. Davenport.
Mundt Claus, sec 31, 80 acres, p. o. Davenport.
Mueller Peter, sec 34, 160 acres, p. o. Davenport.

W. I. Joy, Varieties of all Kinds, 221 West Third St.

Mueller Ernst, sec 16-22-21 35-26, 566 acres, p. o. Mt Joy.
Nagle James, sec 20, 285 acres, p. o. Walnut Grove.
Nagle Patrick, sec 8, 160 acres, p. o. Walnut Grove.
Orndorf Amelie, sec 30 19, 52 acres, p. o. Long Grove.
Parks Henry, sec 27-34, 160 acres, p. o. Walnut Grove.
Pease H J, sec 19-18, 160 acres, p. o. Walnut Grove.
Peters Wm H, sec 36, 80 acres, p. o. Davenport.
Pope Wm H, sec 9 10, 280 acres, p. o. Walnut Grove.
Pries Joachim, sec 29, 200 acres, p. o. Walnut Grove.
Propst M L, sec 30-31, 80 acres, p. o. Davenport.
Pope Chas L, sec 9-10, 120 acres, p. o. Walnut Grove.
Quinn Peter, sec 32, 80 acres, p. o. Walnut Grove.
Quinn James, sec 32, 80 acres. p. o. Davenport.
Rathie Henry, sec 20, 40 acres, p. o. Walnut Grove.
Reimers Peter, sec 28, 160 acres, p. o. Davenport.
Robinson Ed D, sec 12-9, 276 acres, p. o. Walnut Grove.
Rooney Arthur, sec 9, 80 acres, p. o. Walnut Grove.
Roggenkaupf George, sec 15, 160 acres, p. o. Davenport.

Fashionable Clothing Made to Order, by P. A. Halling, 310 Perry

If You Want a Nice Fit, go to G. A. Garrett & Co.'s

Rohlf Doris, sec 34, 160 acres, p. o. Davenport.
Russell Mary, sec 31, 80 acres, p. o. Davenport.
Scott Jno B, sec 34, 100 acres, p. o. Davenport.
Scott Wm, sec 35, 100 acres, p. o. Davenport.
Schlotfeldt Henry, sec 26, 160 acres, p. o. Davenport.
Schlotfeldt H H, sec 26-22, 312 acres, p. o. Davenport
Schultz Fritz, sec 29-32, 240 acres, p. o. Davenport.
Snyder Wm, sec 31, 60 acres, p. o. Walnut Grove.
Smith Cath, sec 29-31, 280 acres, p. o. Walnut Grove.
Smidt Johann, sec 30, 160 acres, p. o. Walnut Grove.
Smith Thomas, sec 12, 80 acres, p. o. Walnut Grove.
Speer W, sec 36-25, 320 acres, p. o. Princeton.
Stabbe Paul, sec 32, 160 acres, p. o. Davenport.
Sterritt, sec 13, 40 acres, p. o. Princeton.
Tallman D B, sec 10, 80 acres, p. o. Walnut Grove.
Tallman Emelie, sec 9, 80 acres, p. o. Walnut Grove.
Tridge Henry, sec 21 33, 102 acres, p. o. Davenport.
M. Weidemann, Dry Goods, Millinery, Notions, Davenport
Tridge Claus, sec 20, 80 acres, p. o. Davenport.
Topp Hans, sec 27, 78 acres, p. o. Mt Joy.
Vinal Henry, sec 33-34, 320 acres, p. o. Davenport.
Vogt H J, sec 21, 80 acres, p. o. Walnut Grove.
Warner Seth, sec 17-2-20-18, 413 acres, p. o. Walnut Grove.
Weston Chas, sec 33, 160 acres, p. o. Walnut Grove.
Wilson J B, sec 12, 120 acres, p. o. Walnut Grove.
Wiese Joachim, sec 33, 160 acres, p. o. Davenport.
Williams D A, sec 8, 80 acres, p. o. Walnut Grove.
Wolf Asmus, sec 16-15, 300 acres, p. o. Walnut Grove.
Yocum David, sec 25, 120 acres, p. o. Davenport.
Zabel Wm, sec 28, 80 acres, p. o. Davenport.
Zimmermann H, 28, 80 acres, p. o. Davenport.

Dry Goods, Millinery, Ladies' and Childrens' Shoes, at Streeper's

LEAF TOBACCO AND CIGARS

PLUG, FINE CUT & SMOKING

W. S. CAMERON

HATTER

—AND—

Gent's Furnisher!

Third Street, Near Post Office.

Davenport, Iowa.

F. H. GRIGGS, *President.* E. S. CARL, *Cashier.*
ROBERT KRAUSE, *Vice President.* ADOLPH PRIESTER, *Teller.*

CITIZENS NATIONAL BANK

DAVENPORT, IOWA.

CAPITAL, - - - $100,000.
SURPLUS, - - - 40,000.

DIRECTORS:

T. W. MCCLELLAND, NICHOLAS KUHNEN, F. H. GRIGGS.
F. H. MILLER, P. T. KOCH, D. GOULD,
ROBERT KRAUSE, D. N. RICHARDSON, H. H. ANDRESEN,
W. C. WADSWORTH, J. LORENZEN.

H. LISCHER, *President,* L. WAHLE, *Vice President,*
H. H. ANDRESEN, *Cashier.*

German Savings Bank,

N. W. Cor. Main and Second Sts,

DAVENPORT, - IOWA.

PAID UP CAPITAL, - $100,000 | SURPLUS, - $20,000

Six Per Ct. Interest Paid on Deposits.

Money Loaned on Real Estate and Personal Security.

DIRECTORS:

OTTO ALBRECHT, DANIEL GOULD, JENS LOBENZEN,
H. H. ANDRESEN, NICHOLAS KUHNEN, JNO. M. LYTER,
HERMAN BLOCK, H. LISCHER, L. WAHLE,

☞ *Office open from 9 A. M. to 4 P. M. Saturdays to 8 P. M.*

FIRST NATIONAL BANK

DAVENPORT, IOWA.

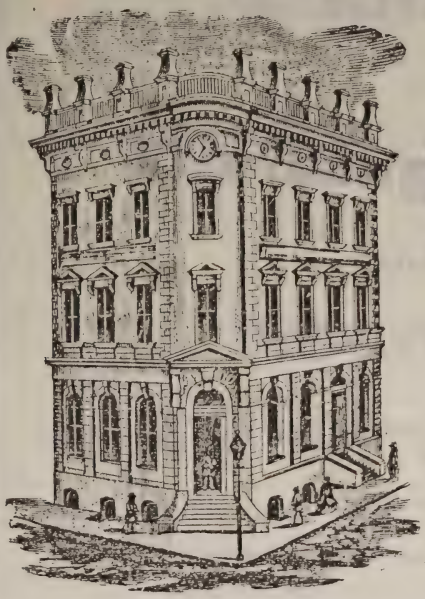

The First National Bank in Operation in the United States.

Capital, - - $100,000
Surplus, - - 75,000

OFFICERS:

T. T. Dow, Prest. L. G. Gage, Cash'r.
L. Schricker, V. Pres. C. F. Meyer, Teller

DIRECTORS:

Walker Adams, August Steffen,
Jas. Thompson, L. Schricker,
T. T. Dow, J. E. Stevenson,
Francis Ochs, Thomas Scott,
L. C. Dessaint, Chas. Whitaker,
John Schmidt.

A General Banking Business Transacted.

C. E. Putnam, *President.* R. Smetham, *Cashier.*
Louis Haller, *Vice President.* Ch. N. Voss, *Assistant Cashier.*

—THE—

DAVENPORT SAVINGS BANK

Southwest Cor. Second and Main.

DAVENPORT, IOWA.

PAID UP CAPITAL, $60,000.00.

DIRECTORS.

John Schmidt, C. E. Putnam, Louis Haller,
J. J. Richardson, J. D. Morrison, Thomas Scott,
A. Steffen, James Grant, Henry Kohrs.

☞ *Office open from 9 A. M. to 4 P. M. Saturdays to 8 P. M.*

R. KRAUSE, }
R. S. PRICE. }

{ Established
{ Aug. 15, 1854.

R. KRAUSE & CO.,

——JOBBERS OF——

Clothing, Piece Goods

TAILORS' TRIMMINGS AND

GENT'S FURNISHING GOODS,

No. 130 East Second Street, *DAVENPORT, IOWA.*

Office, No. 134 Grand Street, New York.

H. F. MOELLER,

——*Manufacturer of*——

CIGAR BOXES!

Moulds and all kinds of Paper Boxes,

Cor. Fifth St. and Western Av.

DAVENPORT, IOWA.

ESTABLISHED 1851.

JOHN L. DAVIES & SON,

MANUFACTURERS OF

Gang Sawed Lumber

LATH AND SHINGLES.

Bridge and Dimension Timber of all Sizes Sawed
TO ORDER.

Second, Below Warren,
and Fourth and Harrison. Davenport, Iowa.

THE DAVENPORT WOOLEN MILLS

JOSEPH SHIELDS,

MANUFACTURER OF SUPERIOR

Doeskins, *Beaver-Cloths,*

Woolen Goods!!

Cassimeres, *Tweeds, Jeans, &c.*

DAVENPORT, IOWA.

UNION

WINDOW GLASS CO.

F. W. AULT, Sec'y. BUFFALO, IOWA.

GOLDFRIEDRICH & THELEMANN,

Carriage Manufacturers

No. 312 HARRISON ST. (WEST SIDE,)

Bet. 3d and 4th. **Davenport, Iowa.**

MONROE EBI. GEO. F. NEUMAN.

EBI & NEUMAN,

Founders & Machinists

AND AGENTS FOR

FARM MACHINERY,

117, 119 & 121 GAINES ST. **DAVENPORT.**

Special Attention Given to Repairing and Work Promptly Executed.

CHAS. E. McELROY & CO.,

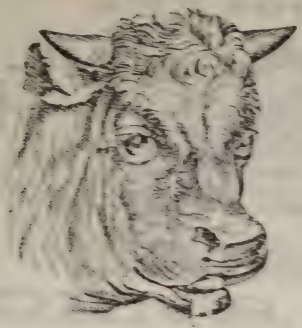

LEATHER, HIDES

Pelts, Tallow and Furs,

No. 207 E. Second St. DAVENPORT, IOWA.

MASON & EVANS,

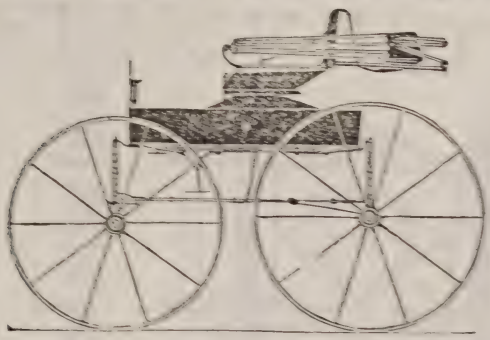

MANUFACTURERS OF

CARRIAGES

Nos. 119 and 121 East Fourth Street,

DAVENPORT, IOWA.

☞ *Send for Cuts and Prices.*

The Dexter Threshing Machine Works

AND FOUNDRY.

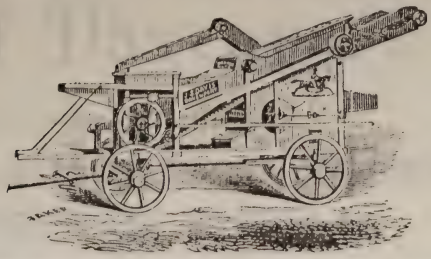

JOHN S. DAVIS,

MANUFACTURER OF THE PREMIUM

DEXTER THRESHING MACHINES

Separators, Horse Powers (Dexter's Mate), and Portable Engines (Goldsmith Maid.)

THE BEST HOT AIR FURNACES FOR PUBLIC SCHOOLS AND PRIVATE BUILDINGS.

Junction Third and Front Streets. **Davenport, Iowa.**

DAY & GILMORE'S

FENCE WORKS!

Wood and Iron Fences

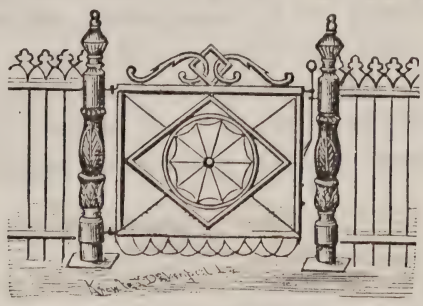

MADE TO ORDER

And Put Up in the BEST MANNER in any part of the City or Vicinity

Also Cedar Hitching Posts With Iron Cap and Ring.

Parties living at a distance can get their Fence at shop prices with full instructions for setting. 317 ROCK ISLAND ST. Davenport, Iowa.

☞ **Send for Illustrated Circular and Price List.** ☜

City of Davenport

ITS

PROGRESS AND PROSPECTS--RESOURCES--COMMERCIAL AND MANUFACTURING FACILITIES.

SITUATION, HISTORY, POPULATION, DESCRIPTION, AND STATISTICS.

Long before the foot of the white man had trod the shores of the new world, the dusky natives had selected one favored spot as the garden of their vast domain, where nature had lavished with generous hand all that could contribute to render the scene enchanting to the beholder. When the pale face first penetrated as far as the mighty "Father of Waters," he, too, became enchanted with the surpassing loveliness of the red man's Eden; also with a practical eye saw how the development of its wonderful resources would soon make this locality the centre of extensive commercial and manufacturing enterprise. Then ensued that desperate struggle, the "Black Hawk War," the savage owners clinging tenaciously to their beautiful paradise.

THE TRI-CITIES.

The stranger who for the first time, gazes from the summit of some high bluff upon the beautiful scene spread out before him, can picture to himself its primeval grandeur, and understand how the Indian possessors, should have fought so fiercely to retain their lovely home.

The irresistible tide of advancing civilization has changed its aspect without destroying its beauty. Where

fifty years ago Keokuk, the friend of the white man, and Black Hawk his bitter enemy, had the wigwams of their people, now may be seen three flourishing young cities, destined to become rivals of the oldest cities on the Mississippi. Davenport, the largest of the three, being situated on the Iowa side of the river, and Rock Island city facing it, with Moline a little higher up, on the Illinois shore. "Time works wonders;" not twenty-five years ago, two or three poor little villages only, showed the change from a savage to a civilized community. At the present time, the population numbers more than fifty thousand, noted for industry, enterprise and wealth; on all sides rises the smoke of manufactories; immense bridges spanning the river, unite the three cities; railroads from all parts of the Union converge to this point; the most distant suburbs are made accessible by street railways; public schools and churches, opera houses and libraries evidence the rapid advance made in the higher elements of civilization.

THE ISLAND.

We must not forget to notice a feature which adds so materially to the beauty of the landscape and the wealth of our city as the beautiful Island, reposing on the river's broad bosom, just between Davenport and the cities of Rock Island and Moline. On the top of the cliffs rising abruptly from the water at the lower end of the island, stands the immense stone arsenal surmounted by a large tower, where the clang of the huge bell and the four dials of the clock within tell us how swiftly "tempus fugit".

THE ORIGIN AND GROWTH OF DAVENPORT.

The beginning of Davenports actual growth dates from 1850, when the charming little summer resort for visitors from the too "sunny south," suddenly leaped into a lively young city, which now numbers 25,000 inhabitants. This

rapid rise was owing to the projection of a railroad connection with Chicago, involving possibly the bridging of the Mississippi. Stock books were opened for subscription in 1851 in this city, the full amount of stock required $300,000 was immediately subscribed by the county. The next move was the extension of this road through Iowa. The first railroad bridge across the Mississippi was completed in 1851. Other railroads quickly followed in succession until Davenport was placed on an equal footing, as regards commercial facilities, with the other great cities of the Mississippi valley.

ITS SITUATION.

Davenport is not only situated prominently on the great railway route from the East to the Far West, but is equally prominent on the great highway of Nature, the Mississippi river, about midway between St. Paul at the head of the river's practical navigation and St. Louis three hundred miles south. The business part of the city is at the base of the bluffs, between them and the water's edge, while the sides and top of the bluffs are covered with private residences.

The bluffs, at one time considered an impediment to the expansion of the town, are now prized as enchancing its beauty, giving us natural terraces covered with the greenest grass and most magnificent trees. The streets are so well graded, street cars ascend the gentle slope with ease.

CAUSES OF PROGRESS.

There are other reasons than beauty of location and central position, why our fair city has steadily risen in importance, until it has become the metropolis of this State. Shrewd men of business, look for something more substantial, than beauty of landscape in which to invest their capital. Before the discovery of coal in this region, what arrested the attention of business men seeking new fields

for their enterprise, was the immense water power, which was however soon superseded by the opening up of the vast.

COAL MINES.

One glance at the map of Davenport and surrounding country, will show how abundantly we are provided with the "black diamond". For ages to come we have abundance of coal for the use of our neighbors as well as ourselves. The time is very far in the dim future when our supply of fuel will fail, more probably it will aid in the final conflagration.

RAILROADS.

Ever since the completion of the railroad connection between Chicago and Davenport, railroad interests have been steadily increasing, till now we have a vast system of lines radiating in all directions. The extension of this Chicago, Rock Island & Pacific railroad to Omaha, connecting there with the Union Pacific, formed an important link in the great highway from the Atlantic to the Pacific coast. Twenty miles west of the city the Chicago & Southwestern railroad diverges, and runs south-west through one of the finest parts of Iowa, connecting with the St. Joseph & Denver railroad at St. Joseph; at Atchison with the Atchison, Topeka & Santa Fee railroad, making this the great cattle route; at Kansas City with the Kansas City, Fort Scott & Gulf railroad, Kansas Pacific railroad for Denver and the Rocky Mountains and other important railroads branching out from that rising city.

The Davenport & Northwestern railroad, formerly called the Davenport & St. Paul railroad, is now completed as far as Fayette. This road traverses one of the oldest and richest portions of the state and has opened a large trade to Davenport. A branch leaves the main line at Eldridge Junction, twelve miles out, and at De Witt intersects the great North-Western railroad, forty miles

further the Iowa Midland railway and the Sabula, Ackley & Dakota railroad.

The Rockford, Rock Island & St. Louis railroad, now the St. Louis branch of the C. B. & Q., makes direct connection with a complete system of railroads from the Northern Lakes to New Orleans.

The Peoria & Rock Island railroad, going through central Illinois, affords a second route to the East.

The Western Union railroad traverses one of the richest farming districts of Illinois, and affords direct communication with the upper Lakes at Milwaukee and Racine. These railroads have contributed largely to the prosperity by their direct influence upon every line of business, and also by opening the rich back country, which only required a market, or the facility for reaching distant markets, provided by these railroads, to become thickly populated.

RAILROAD STATISTICS.

Below we present a statement of the number of cars loaded in this city, and shipped from here via the C. R. I. & P. R. R., during the year ending March 31, 1877:

1876.	Sent East.	Sent West.
April	316	762
May	362	814
June	444	808
July	315	651
August	326	689
September	400	640
October	543	825
November	417	818
December	272	476
1877.		
January	292	461
February	258	792
March	274	882
Total	4,220	8,638

The above shows simply the number of loaded cars dispatched from Davenport. The number received during the same time was about 10,625. Of the goods received,

merchandise and manufactured goods composed the principal part. Of the commodities shipped East, grain formed the larger portion; of that West, lumber and merchandise.

THE RIVER.

Before the building of a single railroad, Davenport was the shipping outlet for the grain and other cereals of a great agricultural region, although but partially developed. Now immense quantities of this produce are bought by agents for the Eastern markets and forwarded by rail, yet the traffic on the river remains undiminished. The southern market is open to us by river, and all the railroads in the world cannot usurp the prerogative of the king of rivers. The influence of the river is felt in its control of the rates of freight transportation by railroad, to a large extent. Shipping grain in bulk instead of by sacks and the use of barges and tugs tends to cheapen the transfer of produce. The river at this point is free from ice, about eight months in the year. Regular Packets, splendid passenger Steamers of the Keokuk Northern and other lines stop here daily in the St. Louis and St. Paul trade. Immense rafts of logs and cut lumber are every season landed at our shores. There is no better steamboat landing on the river.

WATER WORKS.

We are indebted to private enterprise, organized under the Donahue Bros., January, 1873, for the present magnificent system of Water Works. Although our city is supplied with a first-class fire department under the efficient management of its present chief, Mr. Schmidt, the force supplied to our water pipes is such as to nearly obviate the necessity of the use of engines. No city in the East, or West is better provided with protection against fire, or has a more abundant supply of water for private use than Davenport.

HOTELS AND OPERA HOUSES.

Our Hotels are noted the country over, as their accomodations are unsurpassed for the benefit of the travelling public.

The Burtis House, erected at an immense expense by Dr. Burtis, is one of the largest and most elegant hotels west of Chicago.

The Newcomb is also a first-class house, under the management of the gentlemanly proprietor, Mr. Gould.

There are many other hotels, good comfortable establishments, among which may be mentioned the Ackley House, Scott House, Melchert's Hotel, Farmers' Hotel, &c.

Davenport may well boast of her Opera House, which has secured a name among musical and dramatic artists abroad, inasmuch as it ranks among the largest and best appointed Opera Houses in the country. It was also built by Dr. Burtis, and is situated on Perry street, close to his hotel. There are many other Halls scattered throughout the city.

BANKING FACILITIES.

The Banking interest is represented in Davenport by the First National, Davenport National, and Citizens' National Banks, three of the soundest and most liberally conducted institutions in the State, doing a safe and extensive business.

Since the time when the Lombards established the first bank in the world, at Venice, great changes have occured in managing the world's financial affairs. No form of the transaction of the business of the public, by what are known as banking institutions, have become popular in this century than those known under the name of "savings." We have two, respectively called the German Savings Bank and the Davenport Savings Bank, which have the entire confidence of the public, for their affairs are managed by men of high character and good business reputation.

MUNICIPAL DEPT.

Davenport's amount of indebtedness at present is but little over $260,000, and constantly decreasing. In this we are much better situated than many other cities in Iowa, most all of which are carrying enormous burdens in the shape of taxation. There has been no increase in our municipal debt for several years past, and our present liabilities are steadily lessening.

STREET RAILWAYS.

Our system of Street Railways is admirable, traversing the city in all directions. The Central Line commenced on the third day of July, 1871, extends from corner Brady and Second streets, due north to Scott County Fair Grounds. Early this Spring the idea was broached of extending a branch east on Fifteenth street. This has been consummated under the efforts of J. Meredith Davies, the present efficient Superintendent and Manager, a gentleman of wide business experience, to whom is also due the prestige of accomplishing the feat of building a mile and a half of Street Railway, in complete running order, in thirteen days. This line extends due east to Mississippi avenue, thence to Calvary Cemetery. The Third Street Line extends from the eastern end of Front street, through the center of business, to the Scheutzen Park, at the extreme western end of the city.

EDUCATIONAL FACILITIES—PUBLIC SCHOOLS AND CHURCH ACCOMODATIONS.

Prominent among the many attractions which our city presents to families seeking new locations, are our excellent local advantages for popular Education. These facilities are in fact unsurpassed by any city east or west. People can obtain both a thorough, comprehensive common school training, and a liberal collegiate or business education without removing from home, an advantage which will be appreciated by parents.

Davenport has its refined society, its winter courses of lectures, its musical and dramatic entertainments, its social gatherings and church festivals of every description, the same as Eastern cities. It has a Public Library of 4,000 volumes, and rapidly being increased in size and usefulness; and a Young Men's Christian Association, sustaining a free reading room, where the stranger is welcomed with the citizen, and whose influences are wide spread and alone for good.

Griswold College was originally established (1847) under the name of "Iowa College," and was for a number of years controlled by the Congregationalists of the State. In 1859 it was purchased by Bishop Lee, who reorganized it as the Diocesan College of the Episcopal Church in Iowa, with four Departments or "Schools," viz: Theological, Classical and Scientific, and Preparatory The Collegiate department was temporarily closed a few years since, but will be opened in September of the present year. Prof. D. S. Sheldon, a name known and honored throughout the whole community, is Dean of the Faculty, Arts and Sciences.

Immaculate Conception Academy. This Institution, founded 1859 and chartered 1869, conducted by the Sisters of Charity of the B. V. M., is pleasantly situated on one of the crowning eminences that overlook the city, commanding an extensive view of the picturesque scenery of the Mississippi for several miles on either side of Rock Island. Although located in the city, it is as retired and beautiful in its grounds as if it were miles away in the quiet country: all its surroundings tend to lead the mind into harmony with study.

Parents and Guardians are requested to consult the advertisement of the Institution in the pages of this work.

The Davenport Academy of Natural Science, recognized by the scientific institutions of the country, have rooms of their own, and a museum of collections, some of which are of rare value, more particularly those gathered by the members themselves in their investigations of the numer-

ous mounds in this vicinity and other parts of the State, and in Illinois.

CHURCHES.

Among the chief beauties of our city are the unusual number of magnificent church edifices. Some are delightfully located on bluff prominences and in tasteful accord with the beauty of their surroundings. But "Grace Cathedral," which Bishop Lee left as a monument to his own persistent and energetic labors, will more attract the eye of the stranger than any other church edifice in the city. It is the most splendid church building West of Chicago, and of a design so novel in this country, as to attract more attention than even far costlier edifices generally do. Connected with the church and on the same grounds is the "Bishop's House," alarge and elegantly finished mansion. The Episcopalians have another elegant church edifice. It was erected by a lady of Davenport, Mrs. Ebenezer Cook, as a memorial to her deceased husband. It is a massive stone building, and finished inside with remarkably good taste.

Besides these new and tasteful edifices the Episcopalians, still hold Old "Trinity," a stone Church built some years since, after one of Upjohn's designs, and now with its covering of ivy, forming a most beautiful feature in the surrounding landscape. A neat timber Church, "Christ," at West Davenport is also of attractive design and beauty.

There are many other large and beautiful churches interspersed throughout our city, the more noticeable of which are the First Methodist, corner of 9th and Brady streets. The Presbyterian, corner of 7th and Brady. The Baptist church, corner Perry and 4th, and the Edwards Congregational church, corner 9th and Perry streets.

In connection with our church article we desire to mention "*The Iowa Churchman*" which is issued monthly, under the auspices of the Episcopal Church. It is the official organ of the Ecclesiastical Authority and represents the Educational, Missionary and general interests of the

Diocese. It is the handsomest printed religious Journal in Iowa and is ably edited by the Rev. F. E. Judd.

THE PRESS.

The Gazette was established as a weekly in 1841, as a daily in 1854. It is Republican in politics and is published by The Gazette Company, composed of the following members, Edward Russell, H. C. Marsh, and J. L. Daymude, the first being Editor-in-Chief. It is delivered every morning in Rock Island, Moline, Milan and other points in Illinois simultaneously with Davenport. Mr. Russell has been in connection with this paper since 1862, and much of its prominence as a leading newspaper is due to his personal supervision.

The Democrat was established as a weekly in 1838 and as a daily in 1855. It is Democratic in politics and is owned and controlled by the Richardson Bros., who have been indentified with it from its earliest infancy, and who now claim it to be the leading journal of the Democracy in Iowa.

Both of these papers are very wealthy and each own the large building wherein their separate Journals are printed.

Der Demokrat, formerly Republican, but now Independent or Liberal, was started in 1851, and as a daily in 1856. It is the only daily German paper published in Iowa, and has a large circulation. It is published by A. Lischer, and ably edited by J. P. Stibolt.

ANNUAL MERCANTILE STATISTICS.

Agricultural implements manufactured and sold	$ 300,000 00
Number of hands employed	160
Agricultural implements foreign make sold..	$ 175,000 00
Ale and beer manufactured and sold	$ 210,000 00
Number of hands employed	50
Blank books, etc	$ 145,000 00
Number of hands employed	62

Boxes, paper, wood, cigar boxes and moulds.	$ 42,000 00
Number of hands employed	40
Brass goods, foundry recently started	$ 11,000 00
Number of hands employed	5
Brick, 5,000,000	$ 37,500 00
Number of hands employed	20
Brooms	$ 18,000 00
Number of hands employed	30
Candy	$ 85,000 00
Number of hands employed	25
Carriages, buggies and spring wagons	$ 118,000 00
Number of hands employed	80
Farm wagons	$ 32,000 00
Number of hands employed	60
Cigars and tobacco	$ 575,000 00
Number of hands employed	300
Coopers manufactures	$ 63,000 00
Number of hands employed	50
Coke, 1,000 tons	$ 7,000 00
Cement pipe	$ 5,000 00
Crackers	$ 90,000 00
Number of hands employed	50
Clothing manufactured for the trade	$ 50,000 00
Number of hands employed	30
Coal, bituminous, received and sold, by rail, tons	17,100
Coal, bituminous, received and sold, by wagon, tons	41,850
Coal, anthracite, received and sold, 8,300 tons.	$ 80,000 00
Flour manufactured, 200,000 barrels	$ 1,238,000 00
Number of hands employed	60
Furniture manufactured	$ 187,000 00
Number of hands employed	120
Furs received and handled	$ 60,000 00
Furs manufactured	$ 25,000 00
Number of hands employed	25

Glucose and syrups mauufactured consume 75,000 bushels of corn per annum, or 350 bushels every 24 hours, in the manufacture

J. H. KRABBENHOFT.

Mr. K. has been established as an Undertaker in th city the past seven years, and keeps on hand a very fi Hearse, with all the requisites. He also keeps a firs class assortment of furniture at his warerooms, 520 We Second street.

PIONEER BAKERY COMPANY.

Four gentlemen sometime ago associated themselve together as manufacturers, wholesale and retail dealers i Bread, Crackers, Cakes. They also keep a choice asso ment of Staple and Fancy Groceries. Their store is N 112 East Third street.

KURMEIER RASCHER, & CO.

This house, situated in Steffen's Block, on West Secon street, have one of the largest stocks of Stoves and Hous Furnishing goods in the tinware line to be foun anywhere west of the Garden City. These gentle men are also sole agents for the celebrated "Charter Oak and "Stewart" stoves. They do all kinds of work in Ti Copper and Sheet-iron, as well as Roofing and Gutterin

J. G. SCHUMACHER.

Mr Schumacher's establishment is also situated in th Steffen Block—the store so long used by Mr. J. M. Seller to whom he is successor. Mr. Schumacher keeps a choic stock of Clothing, Boots and Shoes and Men's Furnishin goods. He has also a Merchant Tailoring departmen where everything is made up in faultless style, at moderat prices, and in short order.

JOHN OCHS & SON.

This firm is one of the oldest

Boxes, paper, wood, cane boxes and manila	$ [illegible]
Number of hands employed	[illegible]
Brass goods, foundry, novelty, cast	$ [illegible]
Number of hands employed	[illegible]
Brick, 2,000,000	$ [illegible]
Number of hands employed	[illegible]
Brooms	$ [illegible]
Number of hands employed	[illegible]
Candy	$ [illegible]
Number of hands employed	[illegible]
Carriages, buggies and spring wagons	$ [illegible]
Number of hands employed	[illegible]
Farm wagons	$ [illegible]
Number of hands employed	[illegible]
Cigars and tobacco	$ [illegible]
Number of hands employed	[illegible]
Corsets manufactures	$ [illegible]
Number of hands employed	[illegible]
Coke, 1,000 tons	$ [illegible]
Cement pipe	$ [illegible]
Crackers	$ [illegible]
Number of hands employed	[illegible]
Clothing manufactured for the trade	$ [illegible]
Number of hands employed	[illegible]
Coal, bituminous, received and sold, by rail, tons	[illegible]
Coal, bituminous, received and sold, by wagon, tons	[illegible]
Coal, anthracite, received and sold, [illegible] tons	$ [illegible]
Flour manufactured, [illegible] barrels	$ [illegible]
Number of hands employed	[illegible]
Furniture manufactured	$ [illegible]
Number of hands employed	[illegible]
Furs received and handled	$ [illegible]
Furs manufactured	$ [illegible]
Number of hands employed	[illegible]
Glucose and syrups manufactured, consuming [illegible],000 bushels of corn per annum, or [illegible] bushels every 24 hours, in the manufacture	

of sugar aud syrup; making 10,000 lbs. of glucose every 24 hours, using grapes when in season, value total manufactured	$ 2,000,000 00
Number of hands employed	25
Hay handled and sold, 6,200 tons	$ 60,000 00
Lumber manufactured, 51,250,000 feet	$ 6,618,700 00
Shingles, 10,130,000	$ 22,792 50
Lath, 10,000,000	$ 15,000 00
Pickets, 600,000	
Number of hands employed (Exclusive of lumber sold at yards.)	400
Monuments and marble goods	$ 57,000 00
Number of hands employed	30
Musical instruments and goods, pianos manufactured and sold	$ 12,500 00
Number of hands employed	10
Musical instruments and goods, pianos, organs, melodeons, etc., Eastern make sold	$ 95,000 00
Paper sacks, recently started	$ 18,000 00
Patterns and models	$ 1,750 00
Pumps and fire engines manufactured and sold	$ 30,000 00
Number of hands employed	10
Sash, doors, and blinds manufactured and sold	$ 150,000 00
Number of hands employed	75
School furniture manufactured and sold	$ 33,000 00
Number of hands employed	10
Shirts manufactured	$ 23,000 00
Soda water bottled	$ 27,700 00
Number of hands employed	18
Soap, candles, lard oil, etc	$ 85,000 00
Number of hands employed	7
Spices, baking powder, etc	$ 75,000 00
Number of hands employed	12
Trunks, valises, etc	$ 8,000 00
Number of hands employed	10
Vinegar	$ 73,000 00
Number of hands employed	10

Window shades	$ 105,000 00
Number of hands employed	60
Woolen goods	$ 90,000 00
Number of hands employed	60
Total	$11,302,992 07
Total number of hands employed	1,870

SCOTT COUNTY STATISTICS—ABSTRACT OF ASSESSORS' RETURNS, 1877.

	Acres.	Value of Lands.	Personal.	Total.
Davenport city	....	....	$1.302,252	$ 4,419,097
Davenport township	25,827	$736,208	105,159	908,167
Rockingham	4,573	91,763	31,219	128,182
Buffalo city	....	....	10,410	33,480
Buffalo township	13,640	212,314	40,962	259,751
Blue Grass	22,448	457,295	88,727	502,406
Cleona	22,725	367,991	45,305	413,296
Liberty	22,528	344,446	61,487	415,592
Allen's Grove	16,434	234,555	45,076	286,286
Hickory Grove	22,706	383,353	57,406	445,924
Winfield	20,361	263,042	59,770	322,812
Butler	21,399	264,344	47,389	311,733
Sheridan	22,478	433,951	69,894	514,795
Lincoln	18,925	322,472	56,615	379,087
Princeton city	479	8,962	13,634	48,492
Princeton township	19,316	234,188	33,486	267,674
LeClaire township	14,956	253,572	36,912	291,484
LeClaire city	123	3,819	34,552	130,576
Pleasant Valley	10,766	235,483	47,301	286,804
Totals	289,684	$4,847,758	$2,187,556	$10,429,638

Average value of land per acre in the county, $16.73.

DAVENPORT CITY.

No. of polls	2,464
Value of lots	$ 3,116,845
No. of horses	1,165

Value of horses	$	47,990
No. of mules and asses		175
Value of same	$	7,355
No. neat cattle		431
Value of same	$	6,438
Amount of merchandise	$	436,005
Amount of manufactures	$	138,485
No. of vehicles		949
Value of same	$	49,275
Amount of money and credits	$	182,055
Amount of furniture	$	48,815
Amount of corporation stocks	$	275,600
Amount of other taxable property	$	182,061
Amount total personal property	$	1,302,252
Amount total value of all	$	4,419,997

The value of town lots, is returned as follows: Davenport city, $3,116,845; Davenport township, $66,800; Rockingham, $200; Buffalo city, $23,070; Buffalo township, $6,475; Blue Grass $26,384; Liberty, $9,659; Allen's Grove, $6,655; Hickory Grove, $5.165; Sheridan, $10,950; Princeton city, $25,896; LeClaire city, $92,205; Pleasant Valley, $10,766. Total, $3,339,324.

The following statistics for the county outside of Davenport city are of interest:

Number of houses, 6,823—value $253,342; mules and asses, 609—value $28,242; neat cattle, 14,588—value $169-917; sheep, 1,762—value $1,810: swine, 30,048—value $41,742.

In connection with this, our "Editorial Review of Davenport City," we present the following brief sketches of leading manufacturers, dealers, and other prominent citizens, as illustrating more fully the present financial and commercial resources of our city :

NICHOLAS KUHNEN.

Nicholas Kuhnen has the oldest established manufactory and Tobacco Dealing House in the State, and it is unquestionably the most extensive at this time. He commenced as early as 1854, and now employs over 100 hands, his

sales extending throughout Iowa, Illinois, Missouri, Kansas, Nebraska and the Territories. His large warehouse, of which we furnish a view in this work, is a credit to the enterprise of its proprietor, and adds materially to the adornment of our city.

R. KRAUSE & CO.

As long ago as the year 1854 Mr. Krause commenced in business, and by being an upright, gentlemanly business man, ranks with our largest and most successful wholesale dealers. He and his partner, Mr. Price, are jobbers of Clothing, Piece Goods, and Gents' Furnishing Goods, and by their long experience in this line of trade, their high standing as merchants and their pecuniary advantages, they are enabled to buy goods at the lowest figures and to sell correspondingly. Their house on East Second street is 21x150 feet and three stories with basement. As far as our railroad and river facilities extend north and west, merchants purchase from this extensive and popular establishment.

JOHN S. DAVIS.

One of the most important features in the manufacturing interests of Davenport may be mentioned that of Mr. Davis, in the construction of Threshing Machines, located on East Third street. He commenced business in 1856, and as an instance of what untiring energy coupled with indomitable pluck will accomplish, has now a very large building and spacious grounds, covering an area of 200x150 feet, and employs between forty and fifty hands. His large establishment is run entirely by steam, and the machines manufactured by him are unsurpassed by anything of the kind in the market, he having carried off first premiums at State Fairs and wherever his machines have been exhibited.

E. W. BRADY.

The Rustic Window Shade is an article which needs only to be seen to be appreciated, and as Mr. B. says, it is "the favorite of every housekeeper." Mr. Brady has been man-

ufacturing in this city over thirteen years, and perfecting several patents in window shades until he has now one that for cheapness, durability, convenience and beauty cannot be excelled.

M. WEIDEMANN.

The New York Cash Store occupies one of the handsomest buildings in Davenport, that known as the Steffen Block, Nos 228 and 230 West Second street, where they keep the finest stock of Dry Goods, Millinery, Notions, &c. Mr. Nyegaard, the manager, is a gentleman of great mercantile ability. By constant importations from their New York House, they are enabled to furnish new and choice goods at low rates. Their store is at present 40x80 feet, 3 stores, and the business of the wholesale department is carried on in the upper flats. We understand they intend shortly making an addition of 80x70 feet.

DAVIS & CAMP.

Messrs. Davis & Camp have in twenty-three years built up for themselves a very large business They are proprietors of the National Marble Works, and are manufacturers of Cement Pipe.

The sad thoughts suggested by the poet's line—

"Who hath not lost a friend?"

are revived whenever the passer-by pauses to admire the beauty of design and the perfection of artistic workmanship displayed on the monuments and memorials of the dead in their warerooms, No. 224 East Third street.

They also execute with equal facility other marble work, such as the most beautiful mantles, of Egyptian, Italian and American style of design and material, respectively and equally, beautiful in finish.

FISHER & HEBERT.

The above gentlemen are proprietors of the principal Livery, Sale and Feed Stable in Davenport. They keep the best stock in the State. Their large and centrally located stable is situated at Nos. 209 to 213 East Third

street, and occupies 66 feet front by 150 deep. They have now about forty-five horses, and the most elegant assortment of carriages to be found west of Chicago. It is one of the oldest established stables, having been in operation over eleven years.

WILLIAM A. NOURSE

Mr. Nourse, the proprietor of a Nursery and Greenhouse in Moline, Illinois, claims, what we ourselves believe to be true from personal observation, that he has the largest stock and finest plants in the three cities. He has seven greenhouses, five acres in evergreens, and makes ever-blooming roses a specialty. All should make it a point to visit his beautiful grounds.

J. H. C. PETERSEN & SONS.

Five years ago this firm opened in a small place, 20x50 feet, with a capital of very small proportions. By adopting as their motto, to sell goods cheap for one price, they have gained the confidence of the public to such an extent, that their sales in business last year amounted to $400,000, and this year will reach over half a million.

They have now the largest establishment in the State, if not in the entire West (of Chicago). The main building is 33x150 feet, two stories and basement and with the recent addition of 22x150, is superbly fitted up and arranged for their varied stock. The firm is composed of Mr. J. H. C. Petersen and his three sons, each separately managing their different departments in this mammoth establishment, and are individually men of active business qualifications, as their almost unexampled success indicates.

HASTINGS, WHITE & FISHER.

The leading representatives of the beautiful Art of Photography in Davenport are the above gentlemen, whose fine gallery is situated on Brady between Third and Fourth streets. "A visit to the gallery of Hastings, White & Fisher will convince any one of the amount of beauty

which photography can receive from true artistic feeling. It appears quite a different process under the care of a person who has that feeling for grouping, form, posing, effect and *chiaroscuro*, which we discover in Frank Hastings, who, although still a young man, has made himself master of the art, producing pictures, which, under the finishing touches of Sam Fisher, and set in appropriate framing as only Capt. White can devise, we almost fail to recognize as photographs." Their Temple on Brady street is an ornament to the city, as their pictures are to every home of taste.

JOHN L. DAVIES & SON.

The Lumber Manufacturing is a business which has assumed vast proportions during the past few years. Among the first to establish in this business were the above firm, who commenced as early as 1851. Their yard and mill occupy a river front 1300 feet by 525 feet deep.

Capacity for manufacturing 60,000 feet per day, employ about eighty men, and manufacture annually 10,000,000 feet lumber, 3,500,000 shingles, and 3,000,000 lath.

DAVENPORT WOOLEN MILLS.

Mr. Joseph Shields, the proprietor of the above named factory, has in operation five set of cards, twenty-four looms and about fourteen hundred spindles, employs fifty hands, and manufactures about 150,000 yards of cloth per annum.

PARMELE & HURD.

Parmele & Hurd are wholesale and retail dealers in Agricultural Implements of all standard kinds—everything in this line needed by large or small farmers. They particularly boast of the superiority and sales of the Champion Reapers and Mowers, the McSherry Seeder, of the Archer Self Dump Hay Rake, the D. L. Buford & Co.'s Sulky Plow, and the Nichols, Shepherd & Co. Vibrator Thresher, all of which may be procured at their warerooms, at 314 Harrison street.

W. S. CAMERON.

One of the most elegant emporiums in the city is that of Mr. C.—situated on East Third street, near the Post-office, where may be obtained the very latest styles in Gents Furnishing Goods, Hats, Caps, Furs, Traveling-bags, Umbrellas, Canes, &c., &c. He is Western agent for the Labor-Reform Suspender.

H. W. & G. W. KERKER.

The above firm of enterprising young men carry on the largest retail grocery trade in the city, their business amounting to annually about $100,000. They are both gentlemen of practical experience, and their aim seems to be to sell goods lower than any one else in the trade. They occupy the large store, No. 207 West Second street, with a depth of 150 feet, and do a general wholesale and retail provision business, in which branch of trade they have been engaged about ten years.

CHAS. E. McELROY & CO.

The wholesale leather trade carried on by the above firm was first established in 1865, by Hodgens & McElroy. The business has steadily increased until it now reaches the handsome amount of $250,000 per annum. This house does a general leather, hides, pelts, tallow and fur trade, employs three travelling men, and their business extends over the entire west. Mr. McElroy is one of our representative citizens, being a self-made man and a gentleman of high personal worth and correspondingly genial disposition.

EBI & NEUMAN.

Among the manufacturing interests of our city may be classed the old established foundry on Gaines street, which is at present carried on by that enterprising firm, Messrs. Ebi & Neuman. As well as being general founders and machinists they are largely interested in the sale of standard farm machinery of the very best description. The

business has been ably conducted under its present management about three years.

H. F. MOELLER.

Mr. H. F. Moeller commenced the manufacture of cigar boxes and moulds in this city in the year 1870, and now has the largest factory in the entire west, not excepting Chicago or Milwaukee, employing about twenty-five hands and occupying a building three stories high, 30x80 feet. He manufactures upwards of a quarter million boxes annually, as well as 12,000 to 15,000 moulds.

JAS. DOOLEY.

This gentleman, who has been elected to that honorable position of trust—County Auditor—is engaged in the Forwarding and Commission business, with a first-class line of Staple and Fancy Groceries, and deals in Coal. He has also in connection a Steam Mill for the grinding of corn meal and feed of all kinds, which he is prepared to supply at all times in quantities to suit purchasers. The Mill and Warehouses are located on the Levee, foot of Brady St.

GOLDFRIEDRICH & THELEMANN.

That there has been a great advance made of late years in carriage manufacturing is especially noticeable by an an inspection of the elegant assortment of Carriages on view in the warerooms of the above gentlemen, located at No. 312 Harrison Street. They occupy a large building, two stories, 25x80 feet, employ about ten hands, and we understand they use nothing but the best material in manufacturing.

GEO. R. MARVIN.

The Shirt Factory and Steam Laundry carried on by the above gentleman on Perry street, near the Postoffice, is a great public convenience. Mr. M. has been successful in establishing a very large business, employing about twenty-five hands. The Gents Furnishing Department is really elegant and replete with all the latest novelties.

J. H. KRABBENHOFT.

Mr. K. has been established as an Undertaker in this city the past seven years, and keeps on hand a very fine Hearse, with all the requisites. He also keeps a first-class assortment of furniture at his warerooms, 520 West Second street.

PIONEER BAKERY COMPANY.

Four gentlemen sometime ago associated themselves together as manufacturers, wholesale and retail dealers in Bread, Crackers, Cakes. They also keep a choice assortment of Staple and Fancy Groceries. Their store is No. 112 East Third street.

KURMEIER RASCHER, & CO.

This house, situated in Steffen's Block, on West Second street, have one of the largest stocks of Stoves and House Furnishing goods in the tinware line to be found anywhere west of the Garden City. These gentlemen are also sole agents for the celebrated "Charter Oak" and "Stewart" stoves. They do all kinds of work in Tin, Copper and Sheet-iron, as well as Roofing and Guttering.

J. G. SCHUMACHER.

Mr Schumacher's establishment is also situated in the Steffen Block—the store so long used by Mr. J. M. Sellen, to whom he is successor. Mr. Schumacher keeps a choice stock of Clothing, Boots and Shoes and Men's Furnishing goods. He has also a Merchant Tailoring department, where everything is made up in faultless style, at moderate prices, and in short order.

JOHN OCHS & SON.

This firm is one of the oldest real estate agencies in Davenport and Scott county, having been established in the city sixteen years and residents of the county twenty-three years. Mr. Louis A. Ochs recently occupied the honorable position of Commissioner of Emigration for Iowa.

They do general real estate business and are agents for the Burlington & Missouri Railroad Land Company. They offer special inducements to colonies desiring to locate. Their office is situated on the southwest corner of Harrison and Second streets.

H. & M. BUNKER.

Stair building is a business which requires considerable natural ability to execute in a thorough manner. The above gentlemen have been engaged in this branch of industry for upwards of twenty years. The factory at 219 East Third street is supplied with all machinery and appliances necessary.

MASON & EVANS.

Messrs. Mason & Evans, carriage manufacturers, are well-known gentlemen, of high business qualifications, and have for exhibition in their warerooms, 119 and 124 East Fourth street, carriages, buggies, &c., of the llghtest and finest manufacture, which cannot be surpassed for beauty elegance, and superior workmanship.

MRS. DR. KECK.

The above lady has become justly celebrated throughout the country for the remarkable cures she has effected of that extremely prevalent and loathsome disease, Chronic Catarrh, in its varied forms ; and for the marvelous success she has met with her treatment of that direst of all diseases, Consumption. The gratitude of thousands attest her wondrous skill. We refer the afflicted to her published card in the pages of this work.

HENRY KORN.

"Bread is the Staff of Life," and all who desire to procure good, wholesome Bread, Cakes, Crackers, etc., should patronize the Pacific Bakery and Confectionery at No. 317 Harrison street, which is carried on by the above named gentleman. He also deals in Fancy Groceries, Fruits, and is agent for Gaff, Fleischmann & Co.'s Compressed Yeast. Branch house, Harrison, near Fifteenth Street.

HASTINGS BROS.

The leading Hatters and dealers in Gents Furnishing goods are the above named gentlemen, whose superb establishment on Brady street, in Davenport's Block, is the finest fitted up salesroom west of Chicago. These gentlemen, by their active business habits, affable manners, and their determination to keep only first-class goods, have built up a trade second to none. They have recently secured the services of Mr. Wm. Fisher, late of the New York Shirt Factory, who will superintend the shirt making department; and they also intend running a first-class laundry in connection with their establishment. We cannot too highly commend these gentlemen, and say to all give them a call.

HERMANN GOETZ.

One of the pioneers of Davenport, Mr. Hermann Goetz, long a respected citizen, was first established in business as a dealer in Stoves and Tinware twenty-three years ago, at No. 601 Fourth street and Western avenue, and his warehouse at No. 407 West Second Street. Having a very large stock, we advise all to give him a call when contemplating purchasing anything in his line. He is the sole manufacturer of "Horton's Patent Chimney-Top and Ventilator."

P. J. McNERNY.

Mr. P. J. McNerny has been established in the horseshoeing line for ten years, and by his genial qualities and strict attention to business, made himself many friends and patrons. He employs several hands, and makes a specialty of shoeing fine trotting stock.

P. A. HALLING.

A good place to have Fashionable Clothing made to order is that carried on by Mr. Halling, at No. 310 Perry street, where he has an elegant assortment of fine cloths and cassimeres, which he is prepared to make up in the latest and most fashionable styles, on short notice.

ISAAC ROTHSCHILD.

Mr. Isaac Rothschild is the successor to E. Rothschild & Bros., who for many years have been identified as the leading clothiers and merchant tailors. He occupies one of the largest stores in the city on the corner of Brady and Second streets, and his stock embraces everything of the most fashionable make in Gentlemen's apparel as well as an elegant assortment of Gents furnishing Goods, Trunks, Valises and Travelling Bags. The Merchant tailoring department is presided over by a cutter of great skill and practical experience, and gentlemen can rely on having garments made up in the most faultless style.

DAVENPORT TURNER HALL.

This Hall has become under the management of Mr. Fred Wunder one of the most pleasant resorts of the city. During the winter season there are concerts almost every evening, for which the finest talent is engaged, regardless of expense. Mr. Wunder's elegant saloon, in connection with this hall, is completely stocked with the choicest wines, liquors, &c.

LORTON & BRO.

These gentlemen have been established in the stock business about twelve years. They make a specialty of buying and selling horses. Their Livery, Sale and Boarding Stable is located on East Second street between Rock Island and Iowa streets.

W. STERNBERG.

The Nroth-west Davenport Machine Shop and Brass Foundry is carried on by the above gentleman, who has been established since 1870. He built his present large shop in 1873, occupying a front of 60 feet by a depth of 150 feet. He employs a number of hands, and being a practical machinist of great ability, his work meets with the approbation and endorsement of a large circle of patrons.

E. H. RYAN.

Mr. Ryan has been established for many years on the the corner of Main and Second streets, and during that time has secured a very large trade. His stock embraces everything in the shape of a *File*, from a ten cent straw to the best ten dollar silk hat. He also has a very large assortment of gents' and ladies' furs, as well as traveling bags, umbrellas, canes, and fancy jewelry, such as solitaires, studs, &c. We recommend Mr. Ryan's establishment to all who may desire to purchase anything particularly stylish.

NELSON & SKILES.

The above gentlemen have recently opened one of the most elegant resorts for the bibulously inclined, at No. 217 West Third street, where the tired, thirsty and weary can find rest and comfort, with everything in the fluid line with which to refresh the inner man. They are also engaged in the Bottling of Ales, Porter, Beer, Soda, &c., which they are at all times prepared to supply to the trade and for family use. Leave your orders at their factory.

GUSTAV BORNEMANN.

A very pleasant summer resort is Mr. Bornemann's place at Gilbert, two miles east of Davenport, on the river. He has a splendid Hall for parties, and good stable room for the equines. He is also proprietor of the Steam Ferry Boat "Lilly," which now runs regularly to Moline, and is a great convenience. M. B. is a man well liked by all who know him for his genial qualities. He is Postmaster.

JOHN BERWALD.

A good circulating library is a very valuable adjunct to the establishment of a fine literary taste in a city. Such a one has been established by Mr. Berwald, at 411 West Second street. He has a fine variety of books, stationery, toys and fancy articles, as well as musical instruments.

BROWN'S ABSTRACT OFFICE.

Mr. Brown has spent many years in the Real Estate business, and during that time by his uniform upright, and honorable career has secured a large patronage from the public generally. Mr. B. has now associated with himself his son, and they have the most unequalled facilities for the transaction of any business in their line. They have the most complete set of Abstracts of Title in the county, and we can emphatically endorse them and recommend anyone buying or selling real estate or in fact having any business in that line to call at their office on the southwest corner of Main and 3d streets.

L. H. MORSE,

One of the best representatives of the beautiful art of Photography is Mr. L. H. Morse, whose fine art gallery is on Brady, in the Public Library building. The poet's advice to

"Secure the shadow ere the substance fades,"

can well be followed in having pictures made by Mr. Morse, he having secured the right to print the new and already celebrated picture, *The Chromotype*, a new invention in which pictures are made permanent in carbon. Citizens and others should examine this new and beautiful system and they will be sure to have no other.

AUG. SEBELIEN.

The Iowa State Steam Dye and Cleaning Works and Repairing Establishment was established over six years ago, and Mr. Sebelien, the proprietor, has the largest establishment of the kind in the State.

F. W. HALLER.

Although only established less than a year, Mr. Haller has the finest Meat Market in the city, located at 416 Brady street, and he keeps on hand at all times the choicest meats, both fresh and salted, hams, shoulders, &c.

JOSHUA BURR.

Mr. Burr is one of our oldest merchants, having opened at No. 11 Brady St., in 1856. In 1867 he was burnt out and lost everything, but with the indomitable perseverance of a naturally energetic mind succeeded in rebuilding early in 1868. In 1873 he removed to 408 Brady street, where he has been until recently, having just re-opened that large building on the Northeast corner of Fourth and Brady streets. He is so well known for his long and honorable career as a citizen that it needs no comment of ours to add to his praise.

DAVENPORT ELECTRO-MEDICAL AND HYDRO-PATHIC INSTITUTE.

The Turkish Bath Establishment, carried on by Dr. T. C. Baird, is one of the most beneficial institutions of the city, and all we need say is to give the following description by the philosopher who said, "Young Man, go West":

There is no rest like the Turkish Bath. It is perfect repose. "The body has come forth, shining like alabaster, fragrant as the cistus, sleek as satin, and soft as velvet." When thoroughly dry, the bather may dress, and if it is now July, he defies the sun; if it is January he throws back his head to the dry winds, which but add to the healthy warmth in every vein. The bath is both overcoat and sunshade, for it is by its agency that the marvelous organism of the skin is purified and strengthened.

DAY & GILMORE.

Messrs. Day & Gilmore established themselves in the manufacture of Plain and Ornamental Fence, both in Iron and Wood, about a year ago. They are both gentlemen of acknowledged ability in their line of business, and are prepared at all times to execute superior work and guarantee satisfaction. Their factory and ware rooms is at No. 317 Rock Island street.

IN THE SWEET BY-AND-BY

Cannot but be the happy thought as the fortunate recipient of the "ROCKY MOUNTAIN TOURIST" scans its wonderfully attractive pages and peruses its fascinating descriptions. Most beautifully embellished with new and highly artistic engravings, its letter-press a model of typographical richness, and the arrangement throughout simply superb, the ROCKY MOUNTAIN TOURIST is worthy of comparison with *Picturesque America* or *The Aldine*. It is written in gossipy, graphic style, covering details of the tour through the garden of the Southwest (the Arkansas Valley, Southern Kansas), to the very heart of the Alps of America—the Rocky Mountains. Jaunts are made to all the famous resorts of Colorado, the remarkable ruins, the springs, the mines, and, in short, to every point of interest to tourist, agriculturist, capitalist, miner, and invalid. With the TOURIST, the SAN JUAN GUIDE keeps fitting company, and the two publications are mailed free to all writing for one or both to T. J. Anderson, Topeka, Kansas.

The above has reference to the publications issued by the A. T. & St. F. R. R., whose district agent in this city is Mr. L. H. Whitson, a gentleman of large railroad experience and genial disposition, ever ready to answer all enquiries regarding their road.

CONCLUSION.

There are many other houses of prominence who deserve mention, among whom may be enumerated,

CHARLES HILL, wholesale and retail dealer in Furniture, located at Nos. 317 and 319 West Second street, is one of the oldest merchants of this city, having been established in 1854. He occupies one of the handsomest buildings in Davenport, erected by himself in 1870, with a frontage of 40 feet by 150 feet deep; four stories with basement.

H. H. OCHS is proprietor of one the most elegant Cigar stores in Davenport, on Second street, under the Newcomb House, where may be found everything in the line of Smokers' Articles, of the very best description.

JOHN T. TEMPLE is the oldest Nurseryman and Florist in Davenport. His greenhouses and grounds are situated on the corner of Rock Island and High streets, are five and three-quarter acres in extent, and command a magnificent view of the surrounding country for miles around.

A. HAGEBOECK, Lithographer, one of our oldest citizens, has recently associated with himself Mr. Wallace, a first-class wood engraver, and they are prepared to do every description of Wood Engraving, Electrotyping, Lithographing, etc.

M. B. COCHRAN is the sole manufacturer of the School Furniture patented by himself, which is a great improvement on the old style. His factory and warerooms are located at 116 Perry street.

C. S. STREEPER carries on quite an extensive business in the line of Dry Goods, Millinery, Notions, and Ladies' and Children's Shoes. His store is located on the corner of Second and Main streets.

R. CLAYTON has been engaged in business seven years in the business of Plumbing, Gas and Steam Fitting. Shops located at No. 105 and 107 Main street.

P. GOLDSCHMIDT, Undertaker, Manufacturer and Dealer in Furniture, at No. 420 West Second street, where he has been located for over twenty-five years.

H. JACKER, Cigar Manufacturer and Dealer, on East Third street, carries on a large retail trade. He has been established in business since 1865.

OLIVER BROS., whose Nursery and Greenhouses constitute one of the chief attractions to lovers of the beautiful in nature.

C. CRUYS, Shirt manufacturer and dealer in Gents' Furnishing Goods, 103 West Second street. Established 1864.

H. W. REMINGTON, dealer in Gents' Furnishing Goods, Hats and Caps, 306 Brady street.

CHARLES REHLING, Wood Dealer, Main, corner Fourth streets.

DAVENPORT CITY.

CITY OFFICERS, FIRE DEPARTMENT, CHURCH DIRECTORY, ASSOCIATIONS, AND BENEVOLENT INSTITUTIONS.

CITY GOVERNMENT.

Mayor.
T. T DOW.

Marshal.
EDW. J. JENNINGS.

Clerk.
J. G. TUERK

Assessor.
E. HUGO SCHMIDT.

City Attorney.
H. M. MARTIN.

Treasurer.
RUDOLPH PRIESTER.

Street Commissioner.
B. ESEKE.

Police Magistrate.
C. G. BLOOD.

City Sexton.
FRITZ KANN.

Wharfmaster.
JOHN WUNDERLICH.

Collector.
FRANCIS OCHS.

Deputy Marshal.
FRANK KESSLER.

City Engineer.
THOS. MURRAY.

Sealer of Weights and Measures.
M. STRATTON.

Aldermen:

First Ward—C. FOSTER.
" " —THOS. SCOTT.
Second Ward—H. F. LAVERENZ.
" " —OTTO KLUG.
Third Ward—C. F. KNAPPE.
" " —MARTIN KUNKEL.
Fourth Ward—W. J. SKINNER.
" " —M. L. MARKS.
Fifth Ward—A. BURDICK.
" " —G. W. JONES.
Sixth Ward—D. N. RICHARDSON.
" " —I. H. SEARS.

STANDING COMMITTEES.

On Ordinances—Ald. Laverenz, Burdick and Scott.
On Finances—Ald. Sears, Scott and Laverenz.
On Streets—Ald. Foster, Sears and Skinner.
On Fire and Water—Ald. Scott, Klug and Burdick.
On Sidewalks—Ald Skinner, Kunkel and Jones.
On Grounds and Buildings—Ald. Klug, Marks and Jones.
On Police—Ald. Jones, Laverenz and Sears.
On Printing—Ald. Knappe, Richardson and Foster.
On Claims—Ald. Richardson, Skinner and Knappe.
On Gas—Ald. Burdick, Foster and Richardson.
On Grades—Ald. Marks, Knappe and Kunkel.
On Licenses—Ald. Kunkel, Marks and Klug.

FIRE DEPARTMENT.

JOHN B. SCHMIDT, Chief Engineer.
DETLEF KOLL, First Assistant Engineer.
CHRIST SCHWERTFERGER, Second Assistant Engineer.

The following is a list of the different Companies.

Pioneer Hook and Ladder, No. 1.
Fire King, Steamer.
Rescue, Hand Engine.
Liberty, Steamer.
Pilot Hose Company.
Eagle Hook and Ladder.
North Davenport Hose Company.
First Ward Hose Company.
Mount Ida Hose Company.
Fifth Ward Hose Company.

BOARD OF TRADE.

Officers: F. H. Hancock, President; R. Krause, First Vice President; T. Scott, Second Vice President; George Herrmann, Jr.; W. C. Wadsworth, Treasurer.

BOARD OF EDUCATION.

Board of Directors.—Herman Block, President, J. P. Stibolt, Daniel Gould, D. N. Richardson, Francis Ochs, S. S. Hunting.

Officers.—E. Weingartner, Secretary, (Office, Rooms of the School Board, corner Sixth and Main); Jens Lorenzen, Treasurer; Phoebe W. Sudlow, Superintendent of Public Instruction.

PUBLIC SCHOOLS.

High School.—Building on square between Eighth and Ninth, and Iowa and Rock Island streets. J. B. Young, Principal.

Training Department.—Isabella S. Thompson, Principal.

Grammar and District School, No. 1.—Leonard A. Rose, Principal.

Grammar and District School, No. 2.—Homer P. Lewis, Principal.

Grammar and District School, No. 3.—Mrs. M. B. Severence, Principal.

Grammar and District School, No. 4.—J. J. Nagel, Principal.

Grammar and District School, No. 5.—J. M. DeArmond, Principal.

District School, No. 6.—J. R. Bowman Principal.

District School, No. 7.—Henry Lambach, Principal.

District School, No. 8.—H. T. Bushnell, Principal.

INSTITUTIONS.

MASONIC.

Trinity Lodge, No. 208.—Officers: F. O. Horn, W. M.; F. McCullough, S. W.; C. B. Clark, J. W.; E. W. Dixon, Treasurer; J. B. Mason, Secretary; W. J. Birchard, S. D.; C. K. Fluke, J. D.; W. G. Jones, Tyler.

Fraternal Lodge, No. 221. A. F. and A. M. meets Wednesday evening in Hall North-west corner 2d and Brady streets.

Officers: F. W. Angel, W. M.; A. Moritz, S. W.; R. Rose, J. W.; F. H. Miller, Treasurer; E. Weingartner, Secretary; J. C. Johannsen, S. D.; C. Mueller, J. D.; H. Somers, S. S.; F. Grevesmuehl, J. S.; W. G. Jones, Tyler.

Davenport Lodge, No. 37.—Officers: Moses Hobbs, W. M.; Phillip Morgan, S. W.; Geo. Miller, J. W.; J. J. Humphrey, Treasurer; C. H. Eldridge, Secretary; Leonard Rose, S. D.; Isaac Hannah, J. D.; H. A. Smith, S. S.; Wm. Thompson, I. G.; John Annable, Tyler.

Davenport Chapter, No. 11, R. A. M.—Officers: F. W. Angel, M. E. H. P.; T. Murray, E. K.; J. P. Risley, E. S.; W. C. Warriner, Treasurer; M. D. Snyder, Secretary; C. J. Brown, C. of H.; C. S. Streeper, P. S.; A. Moritz, R. A. C.; A. S. Cantwell, G. M. 3d vail; S. Stephens, G. M. 2d vail; G. Miller, G. M. 1st vail; W. G. Jones, Guard.

St. Simon of Cyrene Commandery, No. 9, K. T. Hall, North-west corner Second and Brady streets.

Officers: D. B. Shelley, Eminent Commander; F. W. Angel, Generalissimo; C. S. Streeper, Captain General; George F. Holland, Sen. Warden; Thomas Murray, Jun. Warden; W. C. Warriner, Treasurer; C. J. Brown, Recorder; F. A. Balch, Standard Bearer; L. G. Gage, Sword Bearer; Jos. A. Risley, Warder; W. G. Jones, Sentinel.

Masonic Mutual Aid Society.—Officers: C. S. Streeper, President; E J. Babcock, Vice President; E. S. Carl, Treasurer; F. O. Horn, Secretary; J. W. Jamison, A. S. Corken, F. W. Lerch, A. Moritz and J. B. Fidlar, Board of Managers.

ODD FELLOWS.

Scott Lodge, No. 37, I. O. O. F.—Officers: Ferdinand Miller, N. G.; E. Lemme, V. G.; W. Weidner, R. S.; F. Kindt, Treasurer. Meet every Thursday evening at Lodge room corner 5th and Brady.

Davenport Lodge, No. 7, I. O. O. F.—Officers: James M. Rhodes, N. G.; C. E. Harrison, V. G.; John Maxwell, R. S.; Thomas Cochrane, P. S.; John Schmidt, Treasurer. Meet at Lodge room corner 5th and Brady every Tuesday evening.

State Encampment, No. 3, I. O. O. F.—Chas. Harrison, C. P.; Geo.W. Ashton, Scribe. Meets at Odd Fellows Hall every 2d and 4th Friday of the Month.

Herman Encampment, No. 82, I. O. O. F.—Henry D. Stahmer, C. P.; M. Goldfriedrich, Scribe. Meet at Odd Fellows Hall, corner 5th and Brady, every first and third Wednesday of the month.

ANCIENT ORDER OF UNITED WORKMEN.

Pioneer Lodge No. 2.—Officers: O. H. Kinnaman, P. M. W.; C. W. Clemons, M. W.; Wm. Jones, G. F.; M. F. Harris, O.; J. J. Clevinger, Recorder; E. Peck, Financier; G. W. Davis, Receiver.

State Lodge, No. 3.—Officers: H. A. Smith, P. M. W.; Frank H. Clark, M.W.; C. H.Wilcox, G. F.; — Duffin, O.; M. Woodward, Recorder; S. M. Sedgwick, Financier; J. D. Camp, Receiver.

Germania Lodge, No. 5.—Officers: Christ Stoelting, P. M. W.; John Horstman, M. W.; Chas. Meier, G F.; R. Schmidt, O. S.; Jacob Nabstedt, Recorder; Wm. Honrath, Financier; John F. Langbehn, Receiver; Chas. Sienis, I. W.; Wm. Meier, O. W.

Davenport Lodge, No. 17.—Officers: G. R. Marvin, P. M. W.; A. M. Kendall, M. W.; H. L. Bawden, G. F.; E. McWhinnie, O.; Robert Smith, Recorder; C. C. F. Brandt, Financier; J. B. Fidlar, Receiver; F. O. Parker, I. W.; W. L. Frizzel, O. W.

Lessing Lodge No. 74.—Officers: George Rebeur, P. M. W.; P. A. Reimers, M. W.; Jeppe Bjerring, G. F.; P. C Nissen, Overseer; Jasper Knell, Treasurer; Albert Kiene, Secretary; F. Haak, Financial Secretary. Meet at at Schumacher's Hall, Harrison, between 2d and 3d streets, every Friday evening.

CHURCH DIRECTORY.

BAPTIST.

Calvary—Corner of Perry and Fourth streets, Rev. T. W. Powell, pastor. Services at 10.30 A. M. and 7.30 P. M. Sabbath School at 9 A. M. Prayer meeting, Thursday 7.30 P. M. Young people's meeting, Tuesday 7 30 P. M. Young ladies' Bible reading Saturday 5 P. M.

German—Corner Third and Myrtle. Services at 10.30 A. M. and 7.30 P. M. Sabbath School at 9 A. M. Rev. Mr. Peterwright, pastor.

North Davenport Mission—Corner Grand avenue and Locust street. No regular service. Sabbath School at 2.30 P. M. A. L. Mossman, Superintendent.

Myrtle Street Mission—Corner of Third and Myrtle streets. Sunday School meets every Sunday at 2.30 P. M. Capt. Jarvis White, Superintendent.

CATHOLIC.

St. Mary's—Hennepin street, between Fifth and Sixth. Rev. M. Flavin, pastor. Mass at 7.00 A. M., High Mass at 10.30 A. M., and Vespers at 3.30 P. M. Sunday School at 2 P. M.

St. Anthony's—Corner Main and Fourth streets. Rev. L. Roche, pastor. Mass at 7 A. M., High Mass at 10.30 A. M., Vespers at 3.30 P. M. Sunday School at 2 P. M.

St. Kunnigundi's—Corner Marquette and Sixth streets. Rev. A. Niermann, pastor. Mass at 8 A M., High Mass at 10.30 A. M., and Vespers at 3 P. M. Sunday School at 2 P. M.

St. Marguerite's—Corner Tenth and Le Claire streets, Rev. H. Cosgrove, pastor. Mass at 7 A. M., High Mass at 10 A. M., and Vespers at 3 P. M. Sunday School at 2 P. M.

CHRISTIAN.

Disciples—Brady street, between Fourth and Fifth. Elder J. Encell, pastor. Services at 10.30 A. M. and 7.30 P. M. Sabbath School 9 A. M. Prayer meeting Thursday evening at 7.

CONGREGATIONAL.

The Edwards—Corner Ninth and Perry streets. Rev. J. G. Merrell, pastor. Preaching at 10.30 A. M. and 7.30 P. M. Sunday School at 12 M. Prayer meeting Thursday evenings at 7.30.

German—Fifth street, between Warren and Vine. Rev. F. W. Judiesch, pastor. Services at 10.30 A. M. and 7.30 P. M. Sunday School at 9 A. M.

EPISCOPAL.

The Cathedral of the Diocese of Iowa—The Rt. Rev. Dr. Perry, Bishop, (Bishop's House, Eleventh and Brady streets). The very Rev. W. H. Barris, D. D., Dean of Davenport, (Eleventh and Main streets). The Rev. Joseph S. Jenckes, Jr., M. A., Canon in charge of the congregation, (311 East Sixteenth street)—Rev. ————, Junior Canon. Services from Advent to Trinity. Early Celebration, on all Sundays, other than the first Sunday in the month, at 8 A. M. Morning Prayer, 11 A. M. Children's Choral Service (Evensong) 3 P. M. Evening Prayer, 7.30 P. M. Morning Prayer, Wednesdays and Fridays at 9 A. M. Morning Prayer on all Saints', Ember and Rogation days at 9 o'clock. Evening Prayer at 5 o'clock.

Trinity Church—Southwest corner Seventh and Brady streets. Under parochial charge of the Very Rev. Dr. W. H. Barris, Dean of Davenport (residence Main and Eleventh streets). Services on Sunday morning, commencing at 10.30 o'clock. Sunday School in the Parish School House,

adjoining the church, commencing at 9 o'clock A. M. The expenses of this church are limited to the receipts from voluntary contributions and subscriptions. The seats are all free. Permanent seats are assigned to constant attendants when desired.

Christ Church—Corner of Third and Pine streets, West Davenport. Rectorate vacant. Services at 10.30 A. M. Sunday School at 2 P. M.

HEBREW.

Congregation worships at Ballord's Building, 221 Brady street, every Saturday morning at 9 A. M. Rev. A. Fall, rabbi.

LUTHERAN.

German Evangelical Lutheran, Trinity—(Unaltered confession of Augsberg)—No. 1036 West Fifth street. Rev. Theodore Bensen, pastor. Services at 10 A. M. Sunday School at 2 P. M. No evening services.

German Evangelical Lutheran, Zion's—Corner Gaines and Eighth streets. Rev. I. Gass, pastor. Services 10.30 A. M. and 7.30 P. M. Sunday School at 9.30 A. M.

Scandinavian Evangelical Lutheran Trinity, Congregation—Have services every Sunday in the German Lutheran church, No. 1036 West Fifth street, at 3 P. M. Rev. August Heramb, pastor. Religious school every Saturday 9 to 12 A. M. Minister's residence 505 West Warren street.

METHODIST.

First—Brady street between Eighth and Ninth. Rev. A. C. Manwell, pastor. Services at 10.30 A. M. and 7.30 P. M. Sunday School at 9.00 A. M. Prayer meeting Thursday at 7 P. M

Fourteenth Street—Corner Fourteenth and Brady streets. Rev. Frank E. Brush, pastor. Sunday School at 9.00 A. M. Precahing at 10.30 A. M. and 7.30 P. M. Prayer meetings on Tuesday and Thursday evenings at 7.30 o'clock.

Cook Chapel—Third street, corner of Oak. Services every Sunday at 10.30 A. M. and 7.45 P. M. Prayer meeting Friday evening at 7.45. Sunday School every Sunday at 2 p. m. Rev. Mr. Leonard, pastor. Thomas Bawden Superintendent.

African—Fourth street, between Western avenue and Gaines street. Rev. J. B. Dawson, pastor. Services at 10.30 a. m., and 7.30 p. m. Sabbath School at 2 p. m.

MORMON.

Mormon Congregation meets in Hill's New Block, northwest corner of Third and Brady streets every Sunday afternoon at 1.30 o'clock. Richard Rowley, pastor.

PRESBYTERIAN.

First—Corner Seventh and Brady streets. Rev. C. D. Nott, D. D., pastor. Sunday School at 9.00 a. m. Preaching at 10.30 a. m. and 7.30 p. m. Prayer meeting on Thursday evening at 7.30.

Newcomb Memorial Chapel—Corner of Mitchell and Union streets. Preaching at 7 p m. by Rev. J. D. Mason. Sabbath School at 2.30 p. m. J. M. Davies, Superintendent.

College Avenue Church—Fulton and College avenues. East Davenport. Rev. W. S. Messmer, pastor. Services Sunday at 10.30 a. m. and 7.30 p. m. Sunday School 2.15 p. m

UNITARIAN.

First—Corner Perry and Ninth streets. Rev. S. S. Hunting, pastor. Services at 10.30 a. m. and 7.30 p. m. Sabbath School at 12.00 m.

UNION SUNDAY SCHOOLS.

Harrison Street Sunday School, corner of Sixteenth and Harrison streets, Rev. J. Encel, Superintendent. Meets every Sunday afternoon at 3 o'clock.

Bethlehem—In the German Congregational Church, Fifth street, between Warren and Vine. Opens at 2 p. m. Ed. Russell, Superintendent, J. J. Nagel, Asst.

East Davenport—Chapel northwest corner of Eddy and Spring streets. Opens at 2 p. m. J. E. Wildish, Supt.

MISCELLANEOUS SOCIETIES.

SCOTT COUNTY AGRICULTURAL SOCIETY.

Officers: Eugene Birchard, President; O. S. McNeil, Secretary. Office 2fi6 Brady St.

SCOTT COUNTY MEDICAL SOCIETY.

Officers; A. W. Cantwell, President; C. H. Preston, Vice President; P. M. Bracelin, Secretary; L. French, Treasurer.

OLD SETTLERS' SOCIETY.

Officers: Wm. Van Tuyl, President; C. H. Eldridge, Secretary; Israel Hall, Treasurer.

DAVENPORT LIBRARY ASSOCIATION.

Mrs. Dr. W. F. Peck, President; Mrs. James T. Lane, Vice President; Mrs. Thomas McCulloch, Treasurer; Mrs. J. P. Young, Secretary; Miss Sarah Allen, Librarian. Rooms 509 Brady.

YOUNG MEN'S CHRISTIAN ASSOCIATION.

U. N. Roberts, President; S. F. Smith and E. H. Hazen, Vice President; A. L. Mossman, Recording Secretary; A. F. Nadler, Corresponding Secretary; H. B. Sedgwick, Treasurer; H. Williams, General Secretary; F. G. Manley, Assistant Secretary.

Board of Managers, consists of E. Russell, J. L. Daymude, S. J. Harris, J. W. Thompson and two others to be appointed.

This institution is in a very flourishing condition, having a Library of over four hundred volumes.

ST. MARGUERITES HIBERNIAN BENEVOLENT SOCIETY.

Officers:—Rev. H. Cosgrove, President; T. Clark, Treasurer; J. Dolan, Secretary; J. Traynor, Marshal. Meets at the school connected with St. Marguerites Church, corner Iowa and 10th streets.

DAVENPORT TURN VEREIN.

Turner's Society Hall, South-west corner Third and Scott, meets the second Tuesday of each month.

Officers: Christ. Mueller, President; M. J. Rohlfs, Vice President; Theodore Klahn, Treasurer; C. N. Voss, Secretary; E. Schultz, Instructor.

HARMONIE SOCIETY.

Meets at Turner Hall Second Friday of each month.

Officers: George Ullmer, President; H. Rammelsberg, Vice President; George Stark, Secretary; H. Warnken, Treasurer.

BROTHERHOOD OF LOCOMOTIVE ENGINEERS.

Hall over 221 Brady Street, meet the First Saturday and Third Friday of each month. James Murphy, C. E.; M. T. Stafford, F. A. E.

DAVENPORT SHARP SHOOTER'S SOCIETY.

Officers: M. J. Rohlfs, President; H. Berg, Vice President; J. Bredow, Secretary; H H. Andreson, Treasurer. Meets in Turner Hall.

DAVENPORT GROVE NO. 4, A. O. U. D.

Officers:—H. Korn, P. E.; H. Heim, E. E.; C. Goettig, U. E.; J. Scheimer, Secretary; J. Weinert, Financial Secretary; M. Zensen, Treasurer.

Damon Lodge, No. 10, K. of P.—Officers: Martin Kunkel, C. C.; Jacob Heidt, V. C.; R. Smith, P.; John Gundaker, K. of R. & S.; John T. Temple, M. of E.; Fred Billips, M. of F.; Richard Horen, M. of A.; H. Marten, I. G.; T. C. Beamer, O. G.

Davenport Academy of Natural Sciences.—Officers: Rev. S. S. Hunting, President; Dr. C. H. Preston, Vice President; Dr. C. C. Parry, Recording Secretary; J. Duncan Putnam, Corresponding Secretary; Dr. M. B. Cochran, Treasurer; Dr. E. H. Hazen, Librarian; W. H. Pratt, Curator; Rev. W. H. Barris, Dr. R. J. Farquharson, Wm. Riepe, Additional Trustees. Regular Meeting the last Friday of every month at Odd Fellows' Building, Brady Street.

St. Mary's Total Abstinence Society.—Officers: Rev. M. Flavin, President and S. D.; H. Toher, Vice President; J. Turner, Treasurer; J. Martinelli, Secretary. Meets on the second Sunday of each month at the Sisters' School, corner Eighth and Hennepin Streets

German Sick Relief Association—Officers: H. Witte, President; Fred. Lucht, Vice President; J. Banderob, Treasurer; H. Harbeck, Secretary; H. Rohwedder Cor. Secretary. Meet at 922 W. Second street.

Davenport Loan, Building, and Savings Association—Incorporated June 4, 1877—*Officers:* Edward Russell, President; George P. McClelland, Vice President; E. J. Babcock, Secretary; Christ. Toerring, Treasurer.

St. Marguerite's Total Abstinence Society.—Officers: Rev. H. Cosgrove, President and S. D.; P. F. Motie, Vice President; Wm. McCullough, Treasurer; D. C. Leonard, Secretary. Meets on the third Sunday of each month, at Catholic School House, corner Iowa and Eleventh streets.

St. Patrick's Mutual Benefit Society.—Officers: Wm. Lavery, President; R. Quinn, Vice President; Ed. Grace, Treasurer; J. P. Kerrighan, Secretary. Meets on the fourth Sunday of each month, at Catholic School House, corner Fourth and Main streets.

Butchers' and Drover's Union.—Officers: Wm. Brand, President; John Paulsen, Secretary. Meet at Turner Hall the first Thursday of every month.

Burns' Club.—Officers: Robert Mumro, President; John L. Smith, Vice President; Thomas Wright, Treasurer; Thomas Scully, Secretary. Meets quarterly at Lahrman's Hall.

Davenport Typographical Union, No. 32.—Officers: John S. Stiles, President; C. D. Glass, Recording Secretary; J. F. Hoover, Financial Secretary; John W. Hasson, Treasurer.

BANDS.

National Guard Band—14 men. P. Tiedemann, Leader. Office, 910 West Second street.

Great Western Band—13 men. Mr. H. Hartung, Leader. Office, Lahrmann's Hall.

Luppy's Band—24 men. Chas. Luppy, Leader. Office, Turner's Hall.

Strasser's Band—24 men. Jacob Strasser, Leader. Office, Scott, southwest corner Third street.

Union Band—17 men. Jacob Strasser, Director. Office, 229 Scott street.

ALPHABETICAL DIRECTORY.

SHOWING THE BUSINESS LOCATION AND RESIDENT ADDRESS OF ALL MERCANTILE AND PROFESSIONAL PERSONS IN DAVENPORT CITY.

Abbott R. M., grain dealer, office board of trade, res 1021 Brady.

Aberle J. B., baker and confectioner, 1404 w 3d, res same.

Ackley & Cross, (Mrs. C. S. A. & C. B. C.,) proprietors Ackley House, 210 and 212 e 3d.

Ackley Mrs C. S., (Ackley & Cross,) res 212 e 3d.

Ackley John, atty at law, 105 w 2d, bds Ackley House.

Adams Capt A. E., (Sickles, Preston & Adams,) res 7th, ne cor Main.

ADAMS WALKER, wholesale dealer in shingles, cooper stock, &c., 228 e 3d, res 309 College ave.

Adler Jerome, carpet weaver, 210 Perry, res same.

Ahrens E. A., public weigher, Front, e of Main, res 1902 Summit ave.

Albert Nicholas, butcher, cor Washington and Leonard, res same.

Alberti Rudolph, physician and surgeon, ne cor 3d and Main, res same.

Albrecht Otto, & Co., (O. A. & F J. R.,) cigar mnfrs, 306 w 2d.

Albrecht Otto, (Otto Albrecht & Co.,) res 513 w 6th.

Alford Henry, grocer, 124 e 3d.

Allen E. W. & Co., agts Wilson sewing machine, 209 Main, res Bellows' House, Rock Island.

Allen Miss Sarah, librarian Davenport Library Association, res 208 w 5th.

Alvord C. S., restaurant, Brady near Front, res same.

Fashionable Clothing Made to Order, by P. A. Halling, 310 Perry

N.Y. Shirt Factory & Laundry at Hasting's, 307 Brady

Anderson Mrs A. C., millinery, 321 Brady, res same.
Andreson Fred., saloon, 701 w 3d, res same.
ANDRESON H. H., cashier German Savings Bank, res 608 w 3d.
Andrews Joseph, clk of district and circuit court, res High, one door e of LeClaire.
Arnold M., ladies' furnishing goods, 210 Brady, res Melchert's Hotel.
Aschermann C., (widow,) groceries, &c., 1502 Harrison, res same.
ASCHERMANN, H. H., attorney at law, res 1502 Harrison.
Atkin Mrs Kate, restaurant, 325 Brady, res same.
Atkinson J. A., manager Davenport Spice & Hominy mills, res 1046 Tremont ave.
Atlantic & Pacific Telegraph Co., J. J. Kinnaman manager, e 2d e of Brady.
Atwood W. S., (Waffle & Atwood,) res 521 Main.
Aye John, saloon, 729 w 2d, res same.
Babcock & Snider, (E. J. B., & W. H.,) general insurance agts, sw cor 2d and Brady.
Babcock E. J., (Babcock & Snider,) res 14th, nw cor Grand ave.
Bahls John, (Thompson & Bahls,) res 610 w 5th.
Bahns Herman, watchmaker and jeweler, 1602 w Locust, res same.
BAIRD T. C., physician and surgeon, 503 Brady, res same.
Baker J. F., physician and surgeon, 3d, sw cor Brady, res 822 Brady.
Baker J. W. H., physician and surgeon, 3d, se cor Brady, res 14th, sw cor LeClaire.
BAKER J. U. & BRO., (J.U. & D. H.,) boat store and commission house, No. 3 Burrow's block, levee.
Baker R. F., physician and surgeon, e 3d, sw cor Perry, res 629 Iowa.
Baker Mrs. S., dressmaker, 332 w 2d.

Dry Goods, at Low Prices, from Bankrupt Stocks, at Streeper's

123 W. 2d St. is the Place to Buy Boots and Shoes

Balch F. A., (F. A. Balch & Co.,) res 1719 Brady.
Balch F. A. & Co., (F. A. & George Balch,) dealers in lime and coal, 5th, cor Brady.
Balch George, (F. A. Balch & Co.,) res 118 e 17th.
Ballord E. S. & Co., (E. S. B. & John W. B.) druggists, 106 w 2d.
Ballord E. S., (E. S. Ballord & Co.,) res 224 e Locust.
Ballord John W., (E. S. Ballord & Co.,) res 1218 Rock Island.
Balluf John, grocer, w s Brady, nr city limits, res same.
BANDEROB JOHN, grocer, 922 w 2d, res same.
Barofsky, H. W. & M., grocers, 502 w 2d, res same.
Barofsky John, prop St Paul House, cor Mound and Eddy, East Dav.
Barrett Patrick, blacksmith, 327 Harrison, res 1306 Gaines.
Barr J., (Bryan & Barr,) res sec 18, Davenport tp.
Barrett Patk, (M. & B.,) res Front, cor Iowa.
Barris, the very Rev. Willis H., D. D., Dean of Davenport, (in charge of Trinity church,) res 11th, cor Brady.
Bartels Wm., boarding house and saloon, 531 w 2d, res same.
Bartemeier F. & Son, groceries, 1430 Harrison, res same.
Bartemeier John E., clothing, 211 w 2d, res same.
Bauer E. F. W., prop Key Stone House, 118 Harrison.
Bawden H. L., physician and surgeon, 218 Brady, res same.
Beattie H. P., prop Excelsior mills, Western ave, cor Front, res 741 Brady.
Beaumont Ed, (Iowa Gas Light Co.,) res 204 w 16th.
BECKER G, Orchestrion Hall, 310 Harrison, res same.
Becker H. C., city scales, e 3d, cor Harrison, res 818 w 9th.
BEERMANN & STOLLEY, (H. B. & C. S.,) merchant tailors, 114 e 3d.
BEERMANN, H., (B. & Stolley,) res 4th, bet Western ave and Scott.
BEHRENS CLAUS, (Gilruth & B.,) res 1518 w 3d.
Behrens C. L., grocer, 1046 w 3d, res same.

Fashionable Clothing Made to Order, by P. A. Halling, 310 Perry

N.Y.Shirt Factory & Laundry at Hasting's, 307 Brady

Behrens P., grocer, 1342 Leonard, res same.
Beiderbeck Charles, (Beiderbeck & Miller,) res 529 w 6th.
Beiderbeck & Miller, (Charles B. & F. H. M., wholesale grocers, 107 and 109 w 2d.
Bell C. H., grocer, 1130 Harrison, res same.
Bell John, M. D., 109 w 3d, res cor Farnum and Colorado.
BELTER FRED., harness mnfr, 1651 w Locust, res Union.
Benson & Hirschl, (H. H. B. & A. J. H.,) attys at law, sw cor 3d and Main.
Benson H. H., (Benson & Hirschl,) 13th, sw cor Brady.
Bennett A. H., atty at law, 213 Main, res 312 e 11th.
Bennett Charles, atty at law, res 312 e 11th.
BENTON C. H., (R. B. & Son,) res w end street railway.
BENTON R., (R. B. & Son,) res w end street railway.
BENTON R. & SON, livery and boarding stable, 311 e 3d.
Berg. Henry, gunsmith, ne cor 3d and Harrison, res same.
Bergert Fritz, livery and sale stable, 521 w 2d, res 523 w 2d.
Bergfeldt Fred. saloon, 321 w 2d, res same.
Bertram Peter, milk dealer, 2224 Eddy, East Davenport.
BERWALD JOHN, dealer in books, stationery and toys. 411 w 2d, res same.
Betz & Hild, (P. B. & I. H.,) boots and shoes, 112 w Front.
Betz Phillip, (Betz & Hild,) res 516 w 3d.
Beyer George L., saloon keeper, 216 e 2d, res same.
Binder W., saloon, cor 2d and Harrison, res 315 Harrison.
Biller L., dry goods, 1114 w 3d, res same.
Billings J. L., boots and shoes, 129 w 2d, bds Ackley House.
BILLIPS FREDERICK, grocer, 227 w 4th, res 217 Rock Island.
Billon A. C., watchmaker and jeweler, 410 Brady, res 1303 Brady.
BILLS & BLOCK. (John C. B. & Herman B.,) attys at law, 214 Main.
BILLS JOHN C., (B. & Block,) res Newcomb House.
BIRCHARD W. J., (Gabbert & B.,) bds Ackley House.
BISSELL W. P., hardware, 223 Brady, res 1025 Brady.

Dry Goods, at Low Prices, from Bankrupt Stocks, at Streeper's

Go to G. A. Garrett & Co.'s for Bargains in Shoe Line

Black G. W., confectioner, 420 Brady, res 6th, cor Perry.
Blagrove Geo., (Winn & Blagrove,) res 11th, sw cor Ripley.
Blakemore T. V., house and sign painter, 3d, cor Rock Island, res 413 e 15th.
Blauvelt T. T., prop saloon, e 3d, cor Iowa, res same.
Blitzner Edward, saloon, cor Front and Brady, res same.
BLOCK HERMAN, (Bills & B.,) res sw cor 7th and Scott.
BLODGETT J. C., sec'y Davenport Pump Co., res 108 Charlotte.
Blood C. G., police magistrate, 4th, opp court house, res 1803 Summit ave.
Boatright B. B., (Boatright & Fernald,) bds Davenport Block.
Boatright & Fernald, (B. B. & G. W. F.,) commission merchants, office board of trade.
BOCKELMANN GUSTAVE, tin, copper and sheet iron worker, 1650 w Locust.
Boecken Christ, saloon, 516 w 2d, res same.
Boehl John C., dry goods, 222 w 2d, res same.
Boeszoermeny August, barber, 727 w 2d, res same.
BOIES MORSE, undertaker, 318 Perry, res same.
Bolte Wm., (Rieck & Bolte,) res 814 w 6th, alley.
BOPP JOHN, propr meat market, 225 and 229 e 4th, res same.
Boidt H., shoemaker, 2217 Eddy, East Davenport.
Borm Hans, saloon, 412 w 2d, res same.
BORNHOLDT & WACKER, (H. B. & H. W.,) general blacksmiths, farm and spring wagon mnfrs, 4 & Mound.
BORNHOLDT HENRY (B. & Wacker,) res 429 11th bet h.
Borsch E., mnfr bone meal, western city limits.
Boudinot G. A., (H. B., & Sons,) res 2114 Farnum.
Boudinot H., (H. B. & Sons,) res 2114 Farnum.
Boudinot H. R., (H. B. & Sons,) res 2150 Farnum
Boudinot & Sons, (H. B., G. A. B., & H. R. B.,) manufacturers of and jobbers in cordage, twines, lath yarn, packing, etc., Farnum, nw cor High.

Fashionable Clothing Made to Order, by P. A. Halling, 310 Perry

Celebrated Silver Tongue Organ, R. F. Hull, 311 Brady

BOYLE P. A., (Waterman & B.,) res nw ¼ sec 13, Davenport tp.

Bracelin Patrick, physician, 122 w 3d, res same.

BRADY E. W., mnfr window shades, 120, 122 Front, res 1102 Bridge ave.

Bradley Mrs. E. W., dressmaking, 210 Brady, res same.

BRAEUNLICH HUGO G., music teacher, 730 w 5th, corner Brown, res same.

BRAMMER D., (Werner & B.,) res 1711 w 3d.

Brammann J., (B. & Suhr,) res 217 Harrison.

Brammann & Suhr, (J. B. & Henry S.,) grocers, 217 Harrison.

Brandenberg C., boots and shoes, 402 w 2d, res 405 w 2d.

BRANDT C. C. F., tobacconist and manufacturer of cigars, 219 Perry, res 717 Perry.

Brandt Henry, (Schroeder & B.,) res 1506 w 3d.

Brauch John C., (Reimers & B.,) res 414 w 2d.

Braun Anton, grocer, 1850 w 2d, res same.

Brayton E. B., division engineer, C R I & P R R., res Clinton Place.

Bredow G. & Co., (G. & J. F. B.,) manufactures confections, 220 Brady, res 822 Gaines.

BREMER EDWARD, confectionery and notions, 110 w 2d, res 217 e 3d.

Briggs H. M., jobber in Yankee notions and cigars, 119 e 2d, res same.

Brockmann Charles, cigars and tobacco, 514 w 2d, res same.

Brockmann Henry, saloon and boarding, 629 and 631 w 2d.

Brockmann John, (Hass & B.,) res 1347 Franklin.

Brockman John D., grocer, 329 Marquette, res same.

BROCKMANN & KOEHLER, grocers, (T. B. & N. K.,) 418 Warren, res same.

Brockett Mrs. Thomas, dress and cloak maker, 529 Brady, res same.

Browne Dr. J. B., practical optician, 926 Harrison.

Brown J. J., gravel roofer, res 131 Lafayette.

Dry Goods, at Low Prices, from Bankrupt Stocks, at Streeper's

Go to G. A. Garrett & Co.'s for anything in Shoe Line

Brown John S , meat market, cor w 4th and Western ave, res same.

BROWN L. H., real estate, 3d, sw cor Main, res 408 e 16th.

BROWN L. J., abstracts of title and real estate, sw cor 3d and Main, res nw cor 13th and Perry.

Brown L., (B. & Brownlee,) res 428 Judson.

BROWN SAMUEL E., (B. & Campbell,) res 1607 Brady.

Brown William W., carpenter and builder, 1217 Harrison, res Brady bet 4th and 5th.

Brown W. S., grain inspector, Brady, cor Levee, res 416 e 3d.

Brown, Z. T., atty at law, 227 Brady, bds Scott House.

Brownlee Wm., (Brown & B.), res 1308 Farnum.

Brown & Brownlee, (L. B. & Wm. B.,) grain dealers, office Board of Trade.

BROWN & CAMPBELL. (Samuel E. B. & J. D. C.,) attys at law, 105 w 2d.

BUFORD T. J., gen'l agt I. B. & W. R. R., 122 w 2d.

BRUEGGE JOHN, (Meyer & B.,) res 419 w 4th.

Bruhn Otto, propr meat market, 318 Warren, res same.

Bruhn William, grocer, 1402 w 2d, res same.

Brunson W. C., confectionery, 115 e 3d, res e Davenport.

Bryan & Barr, (Wm. B. & J. B.,) grain dlrs, 605 Harrison.

Bryant & Doe, (S. P. B. & A. P. D.,) wholesale boots and shoes, 207 and 209 Brady.

Bryant S. P., (B. & Doe,) res 1020 Perry.

Bryan William, (B. & Barr,) res 127 e Pleasant.

BRYSON CAPT. LON, agt Keokuk Northern Line, com merchant, Levee foot Brady, res 416 e 3d.

Bulsterbaum Herman, baker, 420 Warren, res same.

BUNKER HENRY, (H. & M. B.,) res 219 e 3d.

BUNKER H. & M., stair builders, 219 e 3d.

BUNKER MELVILLE, (H. & M. B.,) res 508 Esplanade.

Burdick R, alderman, res 1423 Perry.

Burmeister C., meat market, 1305 w 3d, res 3d cor Filmore.

Burmeister Ernst, butcher, 401 Marquette, res same.

Fashionable Clothing Made to Order, by P. A. Halling, 310 Perry

N.Y.Shirt Factory & Laundry at Hasting's, 307 Brady

BURR JOSHUA, dealer in groceries, provisions, fruits, etc., se cor 4th and Brady, res 16th se cor Main.

BURR LUTHER N, agt "Johnson's Cyclopedia," res 1026 e 13th.

Burrows J. M L., flour and feed, 404 and 406 Brady, res 8th and Marquette.

BURTIS J. J., M. D., propr Burtis House, res hotel.

Busch D, grocer, 2124 Eddy, e Davenport, res 2300 Eddy.

Busch & Bruhn, millinery and fancy goods, 214 w 2d, res same.

Butler L., agt Wheeler & Wilson sewing machine, 318 Brady, res same.

Cable, G. W., (Hornby & C.,) 2d, se cor Rock Island.

Callagan Francis, dealer in second-hand goods, 411 Harrison, res same.

CAMERON JAMES, (Lindsay & C.,) res 1526 Ripley.

Cameron John, wall paper and window shades, 512 Brady, res 1609 Ripley.

CAMERON W. S., dealer in hats, caps and men's furnishing goods, 127 e 3d nr p o, res 1118 Perry.

CAMERON & LINDSAY, (J. C. & J. B. L.,) plumbers and gas fitters, 111 w 3d.

Campbell C. C., overseer of poor for city, res 1934 Ripley.

Campbell Miss J. A., dressmaker, 506 Brady.

CAMPBELL J. A., (Brown & C.,) res 8 Clinton Place.

CAMP J. H., (Davis & Camp,) res 512 e Locust.

Cannon James W, shoemaker, 527 w 4th, res 525 w 4th.

Cantwell A. W., physician & surgeon, office 217 Brady, res 1236 Main.

Cappel Frederick, saloon and boarding house, 502 LeClaire, res same.

CARL E. S., cashier Citizens Nat'l Bank, res 110 w 13th.

CARLETON D. B., (C. Huckins & Co..) res s s e Locust, bet Perry and Brady.

CARLETON, HUCKINS & CO., (D. B. C., G. W. H. & W. J. Skinner,) mnfrs boots and shoes, 205 e 2d.

Dry Goods, at Low Prices, from Bankrupt Stocks, at Streeper's

Celebrated Silver Tongue Organ, R. F. Hull, 311 Brady

Carmichael B. F., physician, 112 e 3d, res Brady nw cor 13th.

CARMICHAEL J. B., (Thompson & C.,) res 160 Bridge av.

Carnahan Hugh, (Stevenson & C.,) res 116 e 6th.

CARSTENS G. G., (Dosh Bros. & C.,) res 714 w 6th.

Carstens J. F., mustard mnfr, 409 Marquette, res same.

Caswell A. S., grocer, Locust.

Cavendish J. G. G. (Iowa Gas Light Co.,) res s s 16th bet Iowa and LeClaire.

CENTRAL RAILWAY CO., depot Brady, sw cor 20th; J. Meredith Davies, supt.

Chambers Walter, (Egbert, Fidlar & C.,) res Perry s w cor 11th.

Chamberlain M. H., physician, e 3d, cor Perry, res 629 Iowa.

CHANDLER A., pres't Davenport Pump Company, res 107 Lafayette.

Churchill S. A., physician and surgeon for city and county, 126 w 3d, res 1038 Charlotte.

CITIZENS NATIONAL BANK, F. H. Griggs, prest; Rob't Krause vice prest; E. S. Carl, cashier; Adolph Priester, teller; nw cor Main and w 2d.

Clarenbach, H. E., (Meier & C.,) res n s 6th, bet Main and Harrison.

CLARK F. H., (C. & Heywood,) res 118 e 15th.

CLARK & HEYWOOD, (F. H. C. & G. W. H.,) attys at law, and agts Business Men's Union, 214 Main.

CLAUSEN F. G., architect, sw cor 3d and Perry, res 6th, ne cor Gaines.

Clausen John, (C. & Rostock,) res 820 w 3d.

Claussen Ernst, (C. & Heinz,) res 610 Western ave.

Clausen & Rostock, (John C. & Christ R.,) carriage painters, 317 Warren.

CLAUSSEN WM., (C. & Dunker,) dealer in lime, cement, stone, &c, Front, cor Ripley, res 324 w Front.

Claussen & Dunker, (Davenp't artific'l stone co.,) 326 Front.

Claussen & Heinz, (E. C. & F. H.,) attys at law, 230 w 2d.

Dry Goods, at Low Prices, from Bankrupt Stocks, at Streeper's

N.Y. Shirt Factory & Laundry at Hasting's, 307 Brady

CLAYTON ROBT., practical plumber, 105, 107 Main, res same.

Cleaves M. A., physician and surgeon, 223 Brady, res 105 Charlotte ave.

Clemmer Charles A., supt Public schools, res 110 e 18th.

Clougher Mrs. M., books and stationery, 332 Brady, res s s 9th, bet Perry and Rock Island.

COCHRAN M. B., M. D., mnfr of school furniture, 116 Perry, res 1407 Brady.

Cochran T., saw mnfr, 307 w 3d, res 222 w 12th.

Coe W. B., propr Grand Central saloon, 210 Main, res Ripley, cor 4th.

COMPTON Miss B., dress and cloak maker, 420 Brady.

Conklin Geo., saloon and restaurant, nw cor Perry and 5th.

Conklin J., restaurant 109 Main, res same.

Conner J. S., cashier and secretary D. &. N. W. R. R., res 214 e 12th.

COOK EDWARD E., (C. & Richman,) res Burtis' House.

COOK & RICHMAN, (Edw. E. C. & J. Scott R.), attys at law, nw cor 3d and Main.

Coopers' Union, P. W. Einfeldt, foreman, 5th cor DeSoto.

Cordes H. F. groceries, 625 w 2d, res Gaines, bet 2d and 3d.

CORKEN A. S., (Goos, Kircher & Co.,) res s s 5th, bet Iowa and Rock Island.

COSGROVE MISS R., millinery, 105 e 2d, res same.

Craig John, blacksmith and horseshoer, 307 e 3d, res Clifton House.

Craig R S, tinsmith, 109 w 4th, res 201 College avenue.

Crane James G, ins. ag't, 214 Main, res 1219 Rock Island.

CRAWFORD & ASCHERMANN,(J. A. C. & H. H. A.,) abstracts of title and attys at law, 116 w 3d.

CRAWFORD J. A., (C. & Aschermann,) res n s 16th, bet Main and Brady.

Crawford J. B., second hand store, 321 Harrison, res same.

Croak James & Co., (Jas. C. & D. O'Neil,) dealers in boots and shoes, 130 e 3d.

Fashionable Clothing Made to Order, by P. A. Halling, 310 Perry

123 W. 2d St. is the Place to Buy Boots and Shoes

Croak James, (James C. & Co.,) res 125 Brady.
Cross C. B. ,(Ackley & C.,) res 212 e 3d.
Crossett E. S., (Renwick, Shaw & C.,) res 166 Bridge av.
Crowe Michael, prop'r restaurant, 116 Brady, res same.
CRUYS C., shirt manufacturer, 103 w 2d, res same.
CURD MRS M. L., millinery, 119½ w 2d, res w s Ripley, bet 2d and 3d.
CURTS MRS. ELLEN, (Snyder & C.,) res 204 6th.
CUTTER A. F., Jr., (C. & Co.,) res. 303 e 8th.
CUTTER & CO., (A. F. C., Jr., & J. L. Smedley,) dealers in dry goods, n e cor 2d and Brady.
Dahm G., photographer, 218 Brady, res 218 Harrison.
Dahms Adolph, barber, 315 w 2d, res 1225 w 7th.
Dalzell Jas M, coal and commission merchant, 118 e Front res 1003 e 13th.
DAVENPORT ARTIFICIAL STONE CO., (Claussen & Dunker,) 326 w Front.
DAVENPORT COMMERCIAL COLLEGE, (Montague & Lillibridge proprs,) 206, 208, and 210 Brady, and 206, 208 and 210 2d.
Davenport Gas Light Co., C. E. Putnam, pres; R. Woodmansee, sup't, sec'y and treas.; works and office 502 e 3d, cor LeClaire.
DAVENPORT GAZETTE, (daily and weekly,) published by the Gazette Co., J. L. Daymude, business manager; H. C. Marsh, supt; E. Russell, editor, Gazette Block, e 3d.
Davenport Glucose Mf'g Co., H. H. Andreson, pres't; Robt. Krause, sec'y; F. H. Griggs, treas.; L. P. Best, sup't, w 2d, city limits.
Davenport J. A, fruit, oysters, etc., 119 Main, res 516 w 8th.
DAVENPORT LIBRARY ASSOCIATION, 509 Brady.
DAVENPORT NATIONAL BANK, B. B. Woodward, pres; E. S. Ballord, vice pres; C. A. Mast, assistant cashier; se cor 3d and Brady.
DAVENPORT & NORTHWESTERN RAILROAD, gen'l offices 2d, sw cor Main.

Fashionable Clothing Made to Order, by P. A. Halling, 310 Perry

Celebrated Silver Tongue Organ, R. F. Hull, 311 Brady

DAVENPORT PLOW COMPANY, Aug. Steffen, pres; A. Warnebold, vice pres; H. Wittenberg, secy and treas; A. F. Vinton, genl agent; 312 to 322 w 3d.

DAVENPORT SAVINGS BANK, C. E. Putnam, pres; Louis Haller, vice pres; R. Smetham, cashier; Ch. N. Voss, assistant cashier; sw cor 2d and Main.

DAVENPORT SPICE AND HOMINY MILLS, John Severn propr; J. A. Atkinson, manager, 209 e 2d

DAVENPORT VINEGAR WORKS AND PAPER WAREHOUSE, Fay & Smith, proprs, 122 and 123 e Front.

Davenport Water Co., M. Donahue pres't and gen'l manager; A. Garnhart, sec'y, Add H. Sanders, sup't; Front, cor Scott.

DAVENPORT WOOLEN MILLS, Joseph Shields, propr, e Front, opposite College avenue.

DAVIES L. S., (John L. D. & Son,) res 1804 Brady, cor 17th.

DAVIES JOHN L. & SON, mnfrs lumber, lath, shingles, &c., saw mill on 2d below Warren and 4th, cor Harrison.

Davison Abner, (D. & Lane,) res 1234 e Front.

DAVIS & CAMP, (J. W. D. & J. H. C.,) proprs National Marble Works, mnfrs and dealers in granite and marble monuments, mantles, &c, 224 e 3d.

Davis & Fluke, (Levi D. & C. L. F.,) practical printers, sw cor 3d and Perry.

DAVIS JOHN S., mnfr Dexter threshing machine, 622 e Front, res 626 Perry.

DAVIS J. W., (Davis & Camp,) res 1621 Prospect Lane.

Davison & Lane, (Abner D. & James T. L.,) attys at law, 306 Brady.

Davison M. T., (D. & Peer,) res 307 Perry.

Davison & Peer, (M. T. D. & J. D. P.,) second hand goods, 307, 309 Perry.

Davis Levi, (Davis & Fluke,) res 507 Locust.

Day E. A., bookseller and stationer, 317 and 319 Brady, res 1409 Perry.

Day John, saloon, 5th, cor LeClaire, res same.

Dry Goods, at Low Prices, from Bankrupt Stocks, at Streeper's

Go to G. A. Garrett & Co.'s for Bargains in Shoe Line

DAYMUDE J. L., business manager Davenport *Gazette*, res 302 Bridge ave.

DAYMUDE, PRESTON & CO., (J. L. D. & A. J. P.,) loan agts, office Gazette building, e 3.

DECKER W. H., malt mnfr and grain dealer, Scott, nw cor 5th, res Brady, cor 11th.

DER DEMOKRAT, (daily and weekly,) published by H. Lischer, 207, 209 w 3d.

DEMOCRAT THE, daily and weekly newspaper, Richardson Bros., proprs, 218 Main.

Dessaint L. C., (D. & Nutting,) res 806 Brady.

Dessaint & Nutting, (L. C. D. & James R. N.,) wholesale and retail hardware, 121 w 2d.

Deters C., boots and shoes, 1510 w Locust.

Deutsch H., ladies' furnishing goods, 112 w 2d, res Perry bet 3d and 4th.

DeViney Mrs R. E., hair goods, 117 Main, res same.

Dillig C., boot and shoe maker, 706 w 2d, res same.

Dillig L., dressmaker, 706 w 2d, res same.

Dittel Chas. F., house mover, 921 w 3d, res same.

DITTOE WILLIAM T., atty at law, room 1, 105 w 2d, res 1521 Perry.

Dircks Fritz, baker and confr, 803 w 4th, res same.

Ditzen Henry, druggist, 401 w 2d, res same.

Doe A. P., (Bryant & D.,) res Davenport Block.

Doennecke William, baker and confr, 2132 Eddy, res same.

Dohrmann Henry, whl leather and shoe findings, 421 w 2d, res 630 Warren.

Donahue John, (McCosh & D.,) res 218 w 12th.

DONAHUE M., propr LeClaire foundry and machine shop, and President Davenport Water Co., Front, cor Scott, res 420 w Front.

Donaldson Fritz, grocer, 1618 w 3d, res same.

DOOLEY JAMES, County Auditor, wholesale and retail grocer, Levee foot of Brady, res 6th, sw cor Brady.

Dooley William H., dep auditor, res 6th, sw cor Brady.

Fashionable Clothing Made to Order, by P. A. Halling, 310 Perry

123 W. 2d St. is the Place to Buy Boots and Shoes

DOSH BROS. & CARSTENS, (J. P., L. P. D. & G. G. C.,) attys at law, 228 Main.

DOSH J. P., (D. Bros. & Carstens,) res 319 e 11th.

DOSH L. P., (D. Bros. & Carstens,) res 319 e 11th.

Dott John, notions, 512 w 2d.

Dowe A. W. portrait painter, ws Brady bet 3d and 4th.

DOW, GILMAN & HANCOCK, (T. T. D., Josiah D., S. F. G., & F. H. H.,) merchant millers and proprs city elevator, 4th, nw cor Farnum, elevator sw cor 5th and Harrison.

Dow Josiah, (D., Gilman & Hancock,) res 208 Bridge av.

DOWNS Mrs D. R., medical electrician, 118 e 4th, res same.

DOW T. T., (D., Gilman & Hancock,) Mayor, Pres First National Bank, res sw cor Farnum and 8th.

DREW J. L., land commissioner C., R. I. & P. R. R., office 5th, cor Perry, res 1520 Farnum.

DUFFIN Mrs. C. M., dress and cloak maker, agt Domestic patterns, 412 Brady, res 111 Locust.

Duncan A. L., special agt N. W. Mutual Life, res 1223 Perry.

Dunkhorst Wm., saloon, 501 w 3d, res same.

Dunn H. R., wholesale and retail millinery, 313, 315 Brady, res 517 Perry.

Dunn J. M., painter and glazier, 125 e 3d, res 607 w 8th.

DuPlain J., saloon, 305 Perry, res 610 w 5th.

DURFEE C. S., watches and jewelry, nw cor Brady and 3d, res 1124 Rock Island.

Dusell Charles, boot and shoe maker, 313 Harrison, res same.

Duve H., wagon maker, 1406 w 2d.

Eads Luther T., real estate, 109 e 3d, res 420 e 6th.

Eagal J. P., (T. D. & Son,) res 110 w Locust.

Eagal M. J., (E. & Parks,) 4th cor Brady.

Eagal & Parks, (M. J. E. & J. P.,) wholesale and retail grocers, 225 Brady.

Eagal T. D. & Son, (T. D. & J. P.,) grocers, Brady, nw cor Locust.

Dry Goods, at Low Prices, from Bankrupt Stocks, at Streeper's

Go to G. A. Garrett & Co.'s for anything in Shoe Line

Eagal T. D., (T. D. & Son.,) res 102 w Locust.
Eagle Manufacturing Co., E. P. Lynch Pres, Geo. H. French, Sec'y, T. O. Swiney Treas., mnfrs agricult'rl implem'ts, 4th, cor Farnum.
EBI MONROE, (E. & Neuman,) res 1309 Brady.
EBI & NEUMAN, (M. E. & Geo. F. N.,) founders and machinists and agts farm machinery, 117, 119, 121 Gaines.
Eby John, propr saloon, w 2d bet Ainsworth and Harris.
Eckhardt Charles, grocer, 1043 w 2d, res same.
Eckhardt C., blacksmith, 1436 w 3d, res 308 Harrison.
Eckhardt D., meat market, 422 w 2d, res same.
ECKHARDT JULIUS, (Thoeming & E.,) res 322 w 2d.
Eckmann John, (E. & Westphal,) res 801 w 4th.
Eckmann & Westphal, (J. E. & J. C. W.,) grocers, 801 4th.
Egbert, Fidlar & Chambers, (H. E., W. F. F. & W. C.,) book and job printers, book binders, 319 Brady.
Egbert Henry, (E., Fidlar & Chambers,) res 114 w 18th.
EGGERS ANTON, (E. & Kunkel,) res 2d, se cor Ripley.
EGGERS & KUNKEL, (Anton E. & Martin K.,) hardware, agricultural implem'ts, pumps, &c., Ripley, se cor 2d.
Ehlert Martin, carpet weaver, 313 w 10th.
Eichner John, boarding-house, 431 w 2d, res same.
Einfeldt P. W., foreman Coopers' Union, res 1305 w 6th.
ELBERT J. A., new and second hand clothing store, etc., 307 Harrison, res 313 Harrison.
Eldridge B. H., (T. F. E. & Bros.,) res 614 Main.
Eldridge C. H., (E. & Bro.,) res Farnum, s e cor Locust.
Eldridge & Bro., (C. H. E. & M. L. E.,) job printers and land agents, 117 w 3d.
Eldridge J., (T. F. E. & Bros.,) res 120 w 6th.
ELDRIDGE J. M., real estate and loan agt., 210 Brady, res 1530 Farnum.
Eldridge M. L., (E. & Bro.,) res 625 Locust.
Eldridge T. F., (T. F. E. & Bros.,) res 1340 3rd av.
Eldridge T. F. & Bro's, (T. F., B. H., & J.,) manufacturing confect'rs and propr's dining rooms, s w cor Perry and 3d.

Fashionable Clothing Made to Order, by P. A. Halling, 310 Perry

Hats & Caps, Latest Styles, Hastings Bro., 307 Brady

EMEIS Dr. A. J., member Board of Supervisors P. O., Davenport.

Emeis H. A., (H. A. E. & Co.,) res n s 6th, bet Harrison and Ripley.

EMIES & CO., (H. A. E. & E. S. Ballord & Co.,) druggists, dealers in chemicals, oils, perfumery and toilet articles, 3d, cor Perry.

England John, (Vollstedt & E.,) res 814 w 4th.

Eseke B., street commissioner, res 623 Harrison.

Evans H., (Schomberg & E.,) res 328 w 5th.

EVANS VALENTINE, (Mason & E.,) res 313 e 15th.

Evers Fred, barber shop, 308 Perry, res 314 e 15th.

Evers H. F. E., stoves and tinware, 314 w 2d, res same.

Eyer Peter, plumber and gas-fitter, 403 w 2d, res 3d, bet Brown and Warren.

Fabricius Robert, baker, 521 w 4th, res same.

Fahrenburg Geo., grocer, 1302 Mitchell, res same.

Fahrenkrug F., house and sign painter, 228 Harrison, res 914 w 3d.

Farquharson R. J., physician, 112 e 3d, res s s 14th, bet LeClaire and Iowa.

Farwell S A., U. S. collector, 116 e 3d, bds Davenport Blk.

FAY E., (F. & Smith,) res 1218 Main.

FAY & SMITH, (E F. & Wm. S.,) proprs Davenport Vinegar Works, 122 and 123 e Front.

Fermer M., saloon, 212 Main.

Fernald G. W., (Boatright & F.,) bds Davenport Block.

Fernald L. P., livery stable, 121 e 3d, res 112 Rock Island.

Fernald W. H., (Reimers & F.,) res 420 e 16th.

Feuerbach C., baker, cor Vine and 6th.

Fidlar W. F. (Egbert, F. & Chambers,) res 820 e 10th.

Finger B., justice of the peace, 229 w 2d, res 1503 w 3d.

Finkle Henry, horseshoer, 117 Harrison, res same.

FIRST NATIONAL BANK OF DAVENPORT, (T. T. Dow Pres., L. Schricker Vice Pres., L. G. Gage cashier,) capital $100,000, surplus $75,000, sw cor 2d and Main.

Dry Goods, at Low Prices, from Bankrupt Stocks, at Streeper's

123 W. 2d St. is the Place to buy Boots and Shoes

FISHER MADISON, (F. & Hebert,) res 404 e 6th.
FISHER S. A., (Hastings, White & Fisher,) res 324 Brady.
FISHER & HEBERT, (M. F. & J. L. H,) livery, sale and feed stable, 209, 211 w 3d.
Fleishman I, clothing, 116 e 2d, res same.
Fluke C. L., (Davis & F.,) res 628 Main.
Flynn Michael, saloon, 504 LeClaire.
FOLINE P., manufacturer boots and shoes, 117 e 3d, res 1616 Prospect Lane.
Foster C., alderman, res cor Fillmore and w 3d.
FOSTER W. A., atty at law, Davenport Block, e s Brady bet 3d and 4th, res 1412 e Front.
Fowler J. S., ag'l implem'ts, 105 e Front, res 1025 Charlotte.
Frahm Charles, manager City Brewery, res 512 Harrison.
Frahm M., prop'r City Brewery, s w cor Harrison, bet 5th and 6th, res 514 Harrison.
Francis Mrs. M., shirt factory, 120 e 5th, res same.
Frank A., grocer, 229 Harrison, res same.
Freberg G., m'ch't tailor, 316 Perry, res 320 Mississippi av.
Freckel Fred, barber, 208 Scott, res w 2d bet Gaines and Brown.
French & Grant, (L. F. & W. W. G.,) physicians and surgeons, 118 e 3d.
French L., physician, 118 e 3d, res 318 e 6th.
French Geo. H., sec'y Eagle Mfg. Co., res 11th cor Perry.
Frey Fritz, blacksmith, 2222 Eddy, res same.
Frederich William, barber, 704 w 2d, res same.
FRIES B. M., boot and shoe maker, 1503 Harrison, res 13th, cor Harrison.
Fries C., blacksmith and wagon maker, 1235 Harrison, cor 13th, res same.
Frizzell J. M., harness mf'r, 211 e 2d, res 1814 Summit ave.
Froehlich Julius, candy mf'r, toys, fancy goods, etc., 210 w 2d, res same.
Froschle L., stoves and tinware, 219 w 3d, res same.
Fulton H. C., att'y at law, 214 Brady, res Burtis' House.

Dry Goods, at Low Prices, from Bankrupt Stocks, at Streeper's

Hats & Caps, Latest Styles, Hastings Bro., 307 Brady

Fulton Theodore, real estate, 214 Brady, res River road, cor College av.

Furst F., (C. W. Verder & Co.,) res 510 College ave.

GABBERT & BIRCHARD, (W. H. G. & W. J. B.,) attys at law, 213 Brady.

Gabbert W. H., (G. & Birchard,) bds Newcomb House.

GAFNEY P., (G. & Co.,) res 13th, se cor Oneida ave.

GAFNEY & CO., (P. G. & A. Walton,) general commission and produce dealers, and proprs Davenport seed store, 119 Brady.

GAGE L. G., cashier First National Bank, res 1402 Perry.

Gannon & Parkhurst, (M. V. G. & Clint P..) attys at law, 101 w 3d.

Gannon M. V., (Gannon & Parkhurst,) res Brady, nr 5th.

Gardner G. D., propr barber shop, 117 w 2d, res 114 w 11th.

Gardner Robt., harness mnfr, 225 e 3d, bds Central House.

GARNHART A., Sec. Davenport Water Co., res 323 e 11th.

GARRETT HUGH, (G. A. G. & Co.,) res 14th, ne cor Main.

GARRETT G. A & CO., (G. A. G. & Hugh G.,) wholesale and retail dealers in boots and shoes, leather and findings, 123 w 2d.

Garrett John, boots and shoes, 414 e 3d, res same.

GARTSIDE B. W. Architect, ne cor 3d and Brady, res 1637 Rock Island.

Garvey Patrick saloon keeper, 330 LeClaire, res same.

Gaynor Rev Sam'l C., theological dept of Griswold College.

GAZETTE CO. THE, publ'rs of the daily and weekly *Gazette*, and job printers, Edward Russell editor, H. C. Marsh supt., and J. L. Daymude business manager, s s e 3d, nr Perry.

Geerdts Edw'd, basket maker, 417 Harrison, res same.

GERMAN AMERICAN LAND AGENCY, Claus Behrens, agt, T. W. Gilruth, atty, 226 w 3d.

GERMAN SAVINGS BANK. H. H. Andreson, cashier; nw cor Main and 2d.

Gill Potter, (G. & Mullenger,) res 221 Perry.

Fashionable Clothing Made to Order, by P. A. Halling, 310 Perry

123 W. 2d St. is the Place to buy Boots and Shoes

Gill & Mullenger, (P. G. & W. R. M.,) second hand dealers, 221 Perry.

GILMAN S. F., (Dow, G. & H.,) res Locust, bet Le Claire and Iowa.

GILRUTH T. W. atty at law, 226 w 3d, res 124 e 16th.

Gitsky G., clothing, 113 w 2d, res same.

Gillet S. S., weigher, 3d, cor Harrison, res 111 w 13th.

Glaspell J. M., grocer and fruit dealer, 229 e 3d, res 601 Tremont ave.

Glaspell S. L, atty at law, 210 Brady, res 621 LeClaire.

GLEASON MISS CARRIE, dress making and cloak making, 412 Brady, up stairs, res same.

GLOBE PRINTING COMPANY, C. G. Plummer, manager, office 214 e 3d.

Goettig Christian, baker, 1101 w 2d, res same.

Goettsch Marx, boots and shoes, 1508 w Locust, res same.

Goldberg B. E., pawnbroker, 403 e 2d, res same.

GOLDFRIERICH M., (G. & Thelemann,) res 1112 w 6th.

GOLDFRIEDRICH & THELEMANN, (M. G. & C. T.,) carriage manufacturers, 312 Harrison.

Goldsbury J., land and loan office, 128 e 3d, res 421 e 7th.

GOLDSCHMIDT P., undertaker and furniture dealer, 416 w 2d, res same.

GOOS F., (G., Kircher & Co.,) res 517 w 3d.

GOOS HANS, dealer in wood, posts, sand, &c, Levee, foot of Perry, res 7th, cor Gaines.

GOOS, KIRCHER & CO., (F. G., J. K. and A. S. Cosken,) watches, jewelry, &c., ne cor 3d and Brady.

GOULD DANIEL, propr Newcomb House, 2d cor Main.

Gould Daniel, mnfr, whl and ret dealer in furniture, carpets, etc., office 114 e 2d; factory Bridge av, cor Front, res 706 Western av.

Gould George E., atty at law, 213 Main, res 1807 Brady.

Graack N. P., photo gallery, s e cor Main and 2d, res same.

GRABBE L., manufacturer and dealer in hair and hair goods sw cor 2d and Main, res 419 w 3d.

Fashionable Clothing Made to Order, by P. A. Halling, 310 Perry

Celebrated Silver Tongue Organ, R. F. Hull, 311 Brady

GRACE EDWARD, grocer, flour, feed, &c.; agent Inman Line, 426 e 3d, res 509 Spring.

Grant W. W., M. D., county coroner, [French & G.,] res 618 Iowa.

GRANT JAMES, atty at law, 114 Main, res 230 e 5th.

GRANT WHIT. M., atty at law, 114 Main, res 618 Iowa.

Gran C., boot and shoe maker, 227 e 3d, res same.

Grans C. painter, 1032 w 2d

Gray Wm. & Son, boots and shoes, 330 Brady, res 403 e 6th.

GREEN Hon. JOHN W., (G. & Peters,) res 326 w 13th.

GREEN & PETERS, (John W. G. & B. P.,) attys at law, se cor Main and 2d.

Greenbaum L., manager L. Loewenstein, 108 w 2d, res 5th, s w cor Main.

Grevsmuehl J., watches and jewelry, 304 w 2d, res 321 w 2d.

Grevsmuehl F., mnfr and dealer in furniture, 204 e 2d, res 819 Warren.

GRIGGS F. H., President Citizen's Nat'l Bank, res Main, ne cor 6th.

Gruenau Claus, [G. & Wichelman,] Washington Park, cor Leonard and Marquette.

Gruenau P. H., boots and shoes, 408 w 2, res 502 w 2d.

Gruenau & Wichelman, proprs Washington Park, cor Leonard and Marquette.

Guy John A., saddler and livery, Mound cor Eddy, res same.

Haak L. A., dry goods and notions, 326 w 2d, res same.

HAAS C., propr meat market, 305 Harrison, res same.

Haase August, saloon, 222, 224 Main, res same.

Haase Bros., (Gus. & Wm.) wholesale dealers in wines and liquors, 306 Harrison.

Haase Gus., (Haase Bros.,) res 220 Main.

Haase William, (Haase Bros.,) res 220 Main.

Hass H. H., boots and shoes, 330 w 2d, res same.

HABERDA MARTIN, boots and shoes, 118 Mound, res same, East Davenport.

Dry Goods, at Low Prices, from Bankrupt Stocks, at Streeper's

Go to G. A. Garrett & Co.'s for Bargains in Shoe Line

Haddix & Shropshire, (E. P. H. & R. H. S.,) grocers, 322 Brady.

Haddix E. P., painter, 109 w 4th, res Western ave cor Locust.

HAGEBOECK AUGUST, lithographer, engravers, printer, publisher, job printing, designing and engraving on wood, electrotyping; est'd 1860; 221 Perry, one door below P. O., res 517 Brady.

Hageboeck Gustavus, grocer 802 w 3d, res same.

Hagemann Mrs. J., millinery, 409 w 2d, res same.

Haight, Sears & Co., (W. K. H., I. H. S. & S. A. Jennings,) dealers in hides, leather, saddlery hardware, Perry, se cor 2d.

Haight W. K., (H., Sears & Co.,) res 229 Bridge ave.

Halberd C. A., tailor, 506 Harrison, res same.

Haley Jno., boots and shoes, 126 Brady, bds 513 Western av.

Hall Alfred, saloon, e 2d, se cor Iowa.

HALLER F. W., propr meat market, 416 Brady, res same.

Haller L., (Ransow & H.,) res 405 Harrison.

Haller William, horseshoer, 420 w 3d, res same.

HALLING P. A., merchant tailor, 310 Perry, res 909 Iowa.

Hamann A. F., merchant tailor, 425 w 2d, res same.

Hamann John F, flour and feed, 316 Harrison, res same.

HANCOCK F. H., (Dow, Gilman & H.,) res nw cor LeClaire and 6th.

HANNAH ISAAC, general blacksmith and horseshoer, 325 Harrison, res 315 w 12th.

HANSEN H., mnfr farm and spring wagons, 309 w 3d, res same.

Hansen Jans, saloon and boarding house, 826 w 2d.

Hansen Jens, propr saloon, 1510 w Locust, West Davenport, res same.

Hanssen Louis, hardware, 213, 215 w 2d, res same.

Harbeck Henry, saloon, 1132 w 2d, res same.

Hard Mrs Charles, saloon, 1650 w 2d, res same.

HARD CHARLES, marble works, 1550 w 2d, res same.

Harding F. T., painter, 832 w 5th, res same.

Fashionable Clothing Made to Order, by P. A. Halling, 310 Perry

Celebrated Silver Tongue Organ, R. F. Hull, 311 Brady

Harms Hermann, (H. & Hennings,) res 218 e 2d.
Harms & Hennings, (Hermann H. & Henry H.,) groceries and provisions, 218 e 2d.
Harms John, boot and shoe maker, 819 w 2d, res same.
Harris N., agt for organs and M'me Demorest's Fashions, 125 Main, res same.
Harrison I W., real estate agt, 212 Brady, res 312 e 10th.
Harrison J. H., (H. & Holman.) res 1040 Tremont ave.
Harrison & Holman, (J. H. H. & R. B. H.,) wholesale and retail druggists, 308 Brady.
Hart John, boot and shoe maker, 123 e 3d, res Grand ave nr city limits.
Hartwell D. H., fire and life ins agt, 116 w 3d, res 1328 4th av.
Hartz Miss M., dressmaker, 307 w 2d, res same.
Hasler Henry, grocer, 1649 w 3d, res same.
Hass August, (H. & Brockmann,) res 1001 w 3d.
HASS & BROCKMANN, (Aug. H. & John B.,) carpenters and builders, 1001 w 3d.
Hass F. & C., shoemakers, 627 w 2d, res same.
Hass & Hundertmarck, (H. & J.,) meat market, 125 Mound, res same.
Hass Henry, grain dealer, 413 w 4th, res 513 w 4th.
Hasson John, foreman *Davenport Gazette*,
Hass John F., boot and shoe dealer, 906 w 2d, res same.
HASSLER NORBERT, propr tannery, w 2d nr Rockingham road, res 1542 w 2d.
HASTINOS BROS., (Geo. E. & E. C.,) dealers in hats, caps and gents' furnishing goods, 307 Brady.
HASTINGS E. C., (Hastings Bros.,) res over 324 Brady.
HASTINGS FRANK S., (Hastings, White & Fisher,) res Davenport Block.
HASTINGS GEORGE E., (Hastings Bros.,) res Davenport Block.
HASTINGS, WHITE & FISHER, (Frank S. H., Jarvis W. & S. A. F.,) photographers and mnfrs of picture frames, pictures, chromos, &c., 320 Brady.

Dry Goods, at Low Prices, from Bankrupt Stocks, at Streeper's

Go to G. A. Garrett & Co.'s for anything in Shoe Line

Hartman J. R., sign writer, 504 Brady.
Haupt John, propr Mississippi House, 214 and 216 w Front.
Havens Thomas, grocer, College av, cor 5th, res same.
Hayek Thomas, shoemaker, 221 Harrison, res 818 w 2d.
Haywood E. B., bkkpr Lindsay & Phelps, res 202 Bridge av.
HAZEN E. H., oculist and aurist, physician and surgeon, Infirmary 6th cor Brady, res same.
Hazzard Bros., (J. C. & W. W.,) rebuilders of old style sewing machines, 209 Main.
Hazzard J. C., (H. Bros.,) bds Scott House.
Hazzard W. W., (H. Bros.,) bds Scott House.
HEATH W L., (McCulloch & H.,) bds Central House.
HEBERT J. L., (Fisher & H.,) res 914 Farnum.
HEGENBERGER GEORGE, carriage mnfr, 311, 313 w 3d, res same.
Heim Henry, grocer, 1622 w 4th, res same.
Heinsfurter S., clothing, 113 e 2d, res same.
Heinz B., grocer, 1130 w 5th, res same.
Heinz Fred, (Claussen & H.,) res 219 Western av.
Heitman Jacob, saloon, 108 w Front, res same.
HELBIG OTTO, (H. & Schernau,) res Iowa bet 3d and 4th.
HELBIG & SCHERNAU, (Otto H. & Ernst S.,) props meat market, Iowa bet 3d and 4th.
Hendee Walter, stoves, tinware, 219 Brady, res 1208 Brady.
Hennings Fred, boarding house and saloon, 212 w Front, res same.
Hennings Henry, (Harms & H.,) res 218 e 2d.
Henrichson E. N , paper hanger, 421 w 2d, res same.
Henrickson Geo., barber, 1113 w 3d, res same
HENRY JOHN E., general manager Davenport & North-Western R. R., office over First National Bank, res 6th, nw cor Perry.
Henry J. Howard, atty at law, se cor 2d and Main, res s s 15th bet Rock Island and Iowa.
Henry J. W., grocer, 1102 Perry, res 1126 Harrison.
HENZEL A. R., painter, 308 w 3d, res 331 w 7th.

Fashionable Clothing Made to Order, by P. A. Halling, 310 Perry

Hats & Caps, Latest Styles, Hasting Bros., 307 Brady

Herb S., Burtis House barber shop, res 319 e 5th.
Herman A., (H. & Bro.,) bds Scott House.
Herman Geo. & Son, grain dealers, e Front, e of Perry, res 1026 w 2d.
Herman L., (H. & Bro.,) bds Scott House.
Herman & Bro., (A. & S.,) wholesale tobacco and cigars, 109 e 2d.
Hermann Charles, saloon, 2d, cor Rock Island, res same
HEUCK WILLIAM, grocer, 129 Eddy, cor Mound, East Davenport.
Hewit Mrs. A. R., cigars and confectionery, 309 Harrison, res same.
HEYWOOD G. W., (Clark & H.,) res Rock Island, se cor 13th.
Hickey F. P., (Moffett & H.,) res 522 College ave.
Hild Ignaz, (Betz & H.,) res 1023 w 2d.
Hill Capt John, capitalist, res 1530 Ripley.
HILL CHAS., wholesale and retail furniture, 317 and 319 w 2d, res 724 w 8th.
Hiller G. G., harness manufacturer, 329 Harrison.
Hill John, (H. & Witt,) res 720 w 2d.
Hill & Witt, (John H. & Henry W.,) mineral water manufacturers, 718 w 2d.
Hills H. H., agt C., R. I. & P. R. R., res Brady.
Hincher Rudolph, restaurant and saloon, 126 Main, res same
Hintz A. G. & Co., proprs saloon, 411 e 2d.
Hipwell C. G., (Huot & H.,) res 108 w 6th.
Hirschl A. J., (Benson & H.,) 117 e 11th.
HOBSON S. S., (W. C. Wadsworth & Co.,) bds Newcomb House.
HOEFT C. H., (H. & Reimers,) res 930 w 3d.
HOEFT & REIMERS, (C. H. H. & F. R.,) merchant tailors and clothiers, 430 w 2d.
Hoepfner G. D., physician, 521 w 6th, res same.
Hoffmann John V., jr., cigar manufacturer, 510 w 2d.
HOFFMAN J. V., Sr., grocer, 510 w 2d.

Dry Goods, at Low Prices, from Bankrupt Stocks, at Streeper's

123 W. 2d St. is the Place to buy Boots and Shoes

Holman R. B., (Harrison & H.,) res 308 Brady.
Holm Henry, watchmaker, 615 w 2d, res same.
Holland Geo. F., bkkpr St. Louis, Rock Island & Chicago R. R., 2d, sw cor Brady, res Brady se cor 4th.
Hood Richard, carpenter and builder, 123 w 6th, res 112 w 6th.
Hornby John, (H. & Cable,) res 1930 Summit ave.
Hornby & Cable, (John H. & G. W.,) steam gang saw and planing mills, e end e Front.
Horstmann H. C., blacksmith, 716 w 3d.
Horstman J. J., harness dealer, 426 w 2d, res 828 w 5th.
Houseman Henry, grocer, w 2d nr city limits.
Hoyt John, jobber and dealer in pianos, organs and musical instruments, 303 Brady, res same.
Hoyt Rev. S. R. J., (Episcopal,) res Harrison, opp College grounds.
Hubbell George E., atty at law, 1 Cutter's Block, res 619 Iowa.
HUCKINS G. W., (Carleton, Huckins & Co.,) Perry, ne cor 18th.
HULL R. F., manager E. P. Needham & Son's silver tongue organ agency, 311 Brady, res Grand ave, cor Locust.
HUMPHREY J. J., propr Scott House, nw cor Front and Harrison.
Hunter M. D. & W., props meat market, 430 Brady.
HURD M. L., (Parmele & H.,) res 116 Bridge ave.
Hurto S. H., wholesale and retail dealer in groceries and provisions, 301 Perry and 1006 e Front, res Ackley House.
Huot Victor, (H. & Hipwell,) carpenter and builder, propr planing mill, LeClaire, cor 4th.
Huot & Hipwell, (V. H. & C. G. H.,) dealers in roofing slate, 4th cor LeClaire.
Iles T. J., physician, 510 w 6th, res same.
IMMACULATE CONCEPTION ACADEMY, conducted by the Sisters of Charity, B V. M., Main bet 8th and 9th.

Dry Goods, at Low Prices, from Bankrupt Stocks, at Streeper's

Hats & Caps, Latest Styles, Hasting Bros., 307 Brady

Iowa Gas Light Co., (J. G. G. Cavendish, Ed. Beaumont and James Thomas, proprs,) 109 e 3d.

Irish Miss D., physician, 1510 Brady, res same.

Irwin J. C., grain dealer, office e Front, res Locust.

JACKER HERMANN, cigar manufacturer and dealer, 126 e 3d, res same.

Jacobson Jacob, grocer, 302 Ripley, res same.

JACOBSEN P. N., propr N. W. Davenport Turner Hall and Summer Garden, Border cor Locust.

Jamison J. W., township assessor, res 1023 Scott.

Jay R., veterinary surgeon, Ripley, e s bet 2d and 3d.

Jehring John, painter, 1526 w 3d, res same.

Jenckes The Rev. Joseph S., jr., B. D. Canon in charge of the Cathedral congregation, se cor 16th and Rock Island.

Jennings Edwd. J., city Marshal, res 1522 Rockingham road.

Jennings S. A., (Haight, Sears & Co.,) res 525 Eastern ave.

JENSEN WILLIAM, propr Farmers' Hotel, 607 w 4th, res same.

Jeors Henry, grocer, 1502 w 2d, res same.

Jipp Christian, grocer, 730 Gaines, res same.

JOHANNSEN JOHN C., dealer in groceries, provisions, crockery, etc., 612 w 3d, res same.

Johnson Robert, grain dealer, office Board of Trade building, res 1226 Harrison.

Jones E., grocer, 424 Brady, res same.

Jones S. R., manager Union steam spice mills, 110 e Front, res 2117 Harrison.

JONES W. G. & SONS., wholesale and retail confectionery, 229 e 2d, res same.

Jordan J. B., boots and shoes, 128 w 2d, res w s Main bet Front and 2d.

Jordan John, merchant tailor, 119½ e 3d, res 514 Bridge av.

JORDAN S. J., merchant tailor, 122 Brady, res same.

JOY W. I., commission merchant, 219 w 3d, res 512 e 14th.

Juencke A., barber and hairdresser, 225 w 2d, res 630 Gaines.

Juhler John, saloon and scales, 709 w 2d, res same.

Fashionable Clothing Made to Order, by P. A. Halling, 310 Perry

123 W. 2d St. is the Place to buy Boots and Shoes

Kahl John, blacksmith and wagon manufacturer, 918 w 3d, res 917 w 4th.

Kahler Henry, carpenter and builder, 422 Marquette, res same.

Kann Fritz, city sexton, res 1634 w 2d.

Karwath Henry, boot and shoe maker, 220 Harrison, res same.

Kaufmann Fr., (Techentin & K.,) res 710 w 6th.

Kaufmann J., atty at law, Harrison cor 2d.

Kayser M. F., house, sign and ornamental painter, nw cor 2d and Brady, res 127 e 17th.

Keagle S. E., dep recorder, res 4th nw cor Perry.

KECK Mrs. Dr., specialist on catarrh, office and residence 513 Brady.

Keck J. C., physician, 513 Brady, res same.

Kehoe T., (K. & Carhart,) res 2001 Lafayette Place.

Kehoe & Carhart, dry goods, 217 Brady.

KELLOGG J. L., general ticket agent Davenport & Northwestern R. R., office over First National Bank, res 201 Lafayette Place.

Kelly John F., wholesale and retail grocer, 101, 103 Brady, cor Front, res 1020 Harrison.

Kelly Moses, coal dealer, 429 Harrison.

Kelly Walter, grocer, 330 e 2d, res 212 Iowa.

Kemmerer T. H., grocer, 1824 Harrison, res same.

KENT C. H., real estate and loan agt., 116 w 3d, res Park Place.

Keppy H., meat market, 1327 Harrison, res same.

KERKER G. W., (H. W. & G. W. K.,) res 517 w 3d.

KERKER H. W., (H. W. & G. W. K.,) res n s 2d bet Harrison and Ripley.

Kerker P., (P. K. & Son,) res 209 w 2d.

KERKER H W. & G. W., wholesale and retail grocers and tea dealers, 207 w 2d.

Kerker P. & Son, (P. K. & P. F. K.,) clothing and gents' furnishing goods, 209 w 2d.

Fashionable Clothing Made to Order, by P. A. Halling, 310 Perry

Celebrated Silver Tongue Organ, R. F. Hull, 311 Brady

Kerker P. F., (P. K. & Son,) res 207 w 2d.

Kerr W. T., manager R. G. Dun & Co.'s mercantile agency, res 1216 Perry.

KESSEL WILLIAM, barber, 408 e 3d, res 206 LeClaire.

Kessler Frank, deputy marshal, res 1142 w 2d.

Kimball A., general superintendent, C., R. I. & P. R. R., res sw cor e 5th and Rock Island.

Kindt John, livery, 217 Brown.

Kinnaman J. J., manager Atlantic & Pacific Telegraph Co., Wadsworth Block e 2d, res 2031 w 2d.

KINNAMAN O. H., agent Singer sewing machine, 326 Brady, res 1411 Brady.

Kircher Mrs. T., (Goos, K. & Co.,) res e s Main bet 10th and 11th.

Kirk James, blacksmith, 122 w Frout, res 601 e North.

Kirk Franklin, propr planing mill, e 3d opp Farnum, res 1228 Perry.

Klahn Theodore, (Willrodt & K.,) res 328 w 2d.

Klein William, saloon, 1346 w 2d, res same.

KLENZE C. F., gen'l delivery clerk P. O., res 721 w 7th.

Kloppenberg, P. K., (K. & Smidt,) 1634 w Locust, res same.

Kloppenberg & Smidt, (P. K. & M. S.,) dry goods and groceries, 1634 w Locust, res same.

Klug Otto, Alderman and commission merchant, 218 w 2d, res 608 w 6th.

Klint Henry, flour and feed, 527 w 2d, res 1438 w 2d.

Knappe C. F., alderman and grocer, 214 Harrison, res same.

Knostman G. F., (K., Petersen & Co.,) res 1302 2d ave ne cor College ave.

Knostman, Petersen & Co., (J. F. & G. F. K. & August P.,) furniture manufacturers, 1401 to 1407 e Front, branch house 203 e 2d.

Knostman J. F, (Knostman, Petersen & C.,) res 1335 2d, av.

KNOWLES W. L., artist and portrait painter, studio se cor 2d and Brady, res same.

Knuse A., physician, 601 w 2d, res same.

Dry Goods, at Low Prices, from Bankrupt Stocks, at Streeper's

Go to G. A. Garrett & Co.'s for Bargains in Shoe Line

Koch Francis J., druggist, 1121 Brady, res same.
Koch John, cigar manufacturer, 112½ e Front, res same.
Koch Peter, butcher, 719 w 2d, res same.
Koch P. T., druggist, 418 w 2d, res w 7th bet Gaines and Western ave.
Koechert H. L., grocer, 601 Harrison, res 702 w 5th.
Koehler H., (Koehler & Lange,) res 523 Mound.
KOEHLER N., (Brockman & K.,) res 418 Warren.
Koehler & Lange, (H. K. & R. L.,) proprs Arsenal brewery, 101 Mound.
Koell Louis, groceries, 225 Harrison, res 220 w Front.
KOENIG CHAS. H. (P. & E. K.,) res 623 w 2d.
KOENIG Misses P. & E., millinery and fancy goods 318 w 2d, res 623 w 2d.
Koester G. A., commission merchant, 705 and 709 Harrison, res same.
Koester John, propr St. Louis House, 2d, nw cor Rigley.
Kohrs Henry, pork packer, 1343 w 2d, res same.
Koos H. C., dry goods and notions, 619 w 2d, res same.
Korn Henry, propr Pacific Bakery, 317 and 1527 Harrison res 317 Harrison.
KRABBENHOEFT J. H., furniture dealer and undertaker, 529 w 2d.
Kraack Heinrich, grocer, 1622 Washington, res 1628 Washington.
KRACK G., (K. & Wohlenberg,) res 238 Ainsworth.
KRACK & WOHLENBERG, (G. K. & John W.,) dealers in grain, Gaines, cor 2d.
KRAUSE ROBERT, (R. K. & Co.,) res 1021 Main.
KRAUSE R. & CO., (Robt. K. & R. S. Price,) wholesale clothing, 127 e 2d.
Krohn Bernh., saloon, 315 Harrison, res 320 Harrison.
Kruse Freidrich, (K. & Petersen,) res 5th, cor Western ave.
Kruse & Petersen, (F. K. & T. P.,) dry goods, notions, &c., 310 w 2d.
Kuehn Mrs. Elizabeth, boarding house, 227 e 3d, res same.

Fashionable Clothing Made to Order, by P. A. Halling, 310 Perry

Celebrated Silver Tongue Organ, R. F. Hull, 311 Brady

Kuchel F., boots and shoes, 2104 Eddy, East Davenport, res 417 Mound.

Kuehner H. J., sash, doors and blinds, 814 w 3d, res 611 Harrison.

Kuhl Christ, propr saloon, Mound, cor Eddy, East Dav'pt.

Kuhlcke H. (K. & Reimers,) res 728 w 2d.

Kuhlcke & Reimers, (H. K. & P. A. R.,) stoves and tinware, 728 w 2d, res same.

KUHNEN NICHOLAS, wholesale tobacco and cigars, Perry, sw cor 2d, res nw cor Rock Island and 6th.

Kulp J. H., physician, 228 w 2d, res same.

Kulp W. O., dentist, 116 w 3d, res Hillside Farm, Northern ave and n Farnum.

KUNKEL MARTIN, alderman, (Eggers & K.,) res 1422 Harrison.

Kuphfahl A., locksmith, 407 Harrison.

KURMEIER HENRY, (K., Rascher & Co.,) res 413 w 3d.

KURMEIER, RASCHER & CO., (Henry K., Frank R. & H. A. Runge.) stoves and tinware, 224 w 2d.

Kurop Christ, (K. & Petersen,) res 722 Brown.

Kurop & Petersen, (Christ K. & John P.,) West Davenport Plow Works, 732 w 3d.

Lacy H., atty at law, 114 Main, res 1507 Brady.

Lafrenz C. H., paints, oils, and groceries, 901 w 4th, res same.

Lage J., (J. L. & Co.,) res 1235 w 5th.

Lage J. & Co., (J. L. & Geo. Mengel.) proprs Eagle Brewery, 1235 w 5th, cor DeSoto.

LAHRMANN B. H., propr Lahrmann's Hall, 329 w 2d.

Lamp Henry, President West Davenport Furniture Co., 5th, ne cor Vine.

Lamp C. P., (Peter L. & Co.,) res 918 Farnum.

Lamp Henry, watches and jewelry, 212½ w 2d, res same.

Lamp Peter & Co., (C. P. L. & R. R. Schrieber,) iron and wood stock, 216 w 3d.

Lane James T., (Davison & Lane,) res 331 Mississippi ave.

Dry Goods, at Low Prices, from Bankrupt Stocks, at Streeper's

Go to G. A. Garrett & Co.'s for anything in Shoe Line

Lange R., (Koehler & L.,) res 101 Mound, East Davenport.
Langfeldt A., commission merchant, 325 w 2d, res Front, bet Ripley and Scott.
Langfeldt F., cigar manufacturer, 818 w 4th, res same.
Latchem R. W. & Son, (R. W. L. & J. E.,) grocers 710 e Front, res 224 Mississippi ave.
Latham J. C., general repairing, 115 e 3d, res same.
Laudenberger Otto, bkkpr First Nat'l Bank, bds Farmers' Hotel.
Laverenz H. F., Alderman, res 318 Gaines.
LeClaire Louis A., real estate, se cor 2d and Main, res ne cor 8th and Farnum.
LeClaire Jos A., county recorder, res 132 w 13th.
Lee M. G., broom maker, 714 Main, res same.
Leemhuis B. F., baker and confectioner, 805 w 2d.
Leisner J., grocer, 831 w 3d, res same.
Lelander Charles, propr Bridge House, 419 e 2d.
Leonard Harvey, county sheriff, res Ripley, s w cor of 5th.
Lerch A. J., (A. J. Lerch & Bro.,) res 218 w 5th.
Lerch F. W., (A. J. Lerch & Bro.,) res 223 e 4th.
Lerch A. J. & Bro., (A. J. & F. W.,) dealers in stoves, &c., 112 e 2d.
Liembrecht Christ., general blacksmith, 419 w 2d, res w 3d, bet Scott and Western ave.
LILLIBRIDGE D. R., (Montague & L.,) res 604 e 16th.
Lillis John, groceries, 428 Brady, res 518 e 9th.
Lindblom Andrew, merchant tailor and clothes cleaner, 111 e 3d.
Lindley C. F., naturalist, res 326 w 12th.
Lindley Stephen, capitalist, res 326 w 12th.
LINDSAY JOHN B., (Lindsay & Cameron,) res 217 e 9th.
LINDSAY J. E., (Lindsay & Phelps,) res 1310 2d ave.
LINDSAY & CAMERON, (John B. L., & Jas C.,) plumbers, gas aud steam pipe fitters, 111 w 3d.
LINDSAY & PHELPS, (J. E. L. & J. B. P.,) lumber mnfrs and dealers, 3d s e cor LeClaire.

Fashionable Clothing Made to Order, by P. A. Halling, 310 Perry

Hats & Caps, Latest Styles, Hasting Bros., 307 Brady

Lingenheldt John, propr restaurant, 128 e 3d, res same.
Linsley R. O., (Rose & Linsley,) res 1226 Rock Island.
LISCHER H., President German Savings Bank; publisher and propr *Der Demokrat*; book and job printer, 207 and 209 w 3d, res 624 w 6th.
Lockwood Mrs. N. L., boarding house 309 Ripley.
Long T. D., blacksmith and horseshoer, 1414 w 2d, res same.
LOOFT PETER, groceries, crockery and wooden ware, 4th ne cor Western ave, res same.
Lorenz G. M., coal dealer, 429 Warren, res 5th cor Marquette.
Lorenzen L., saloon, 1050 w 2d, res same.
Lorenzen Jens, importer and wholesale dealer in crockery, glassware, &c. 223 w 3d, res 221 Harrison.
LORTON SAMUEL L., (Nichols & Lorton,) res Whitaker's addition.
Louer P. J., grocer, 1302 Harrison, res same.
Lower H. S., (H. S. L. & Sons,) res 818 e 13th.
Lower J. B., (H. S. L. & Sons,) res 818 e 13th.
Lower R. S., (H. S. L. & Sons,) res Arlington ave n of 12th.
LOWER H. S. & SONS, livery stable proprietors and grocers, 226 to 230 e 3d.
Lund Gustav, druggist, 510 Harrison, res same.
Lynch E. P., Prest Eagle Mnfr'g Co., bds Burtis House.
LYNCH W. A., (Martin, Murphy & L.,) res 114 w Locust.
Lyter Samuel, flour and feed, 319 Perry, bds Central house.
Maisack Gottlieb, baker, 1047 w 3d, res same.
Malchau Hermann, (Wunder & M.,) res 525 Harrison.
Manning Jas, horseshoeing, 218 w 3d, res 2d. cor Division.
Mannweiler G., intelligence office, 225 Harrison, bds 723 w 3d.
Marks M. L., (VanPatten & M.,) res 1012 Perry.
Marsh H. C., supt Davenport *Gazette*, res Sargents South row, e 8th.
Marten Louis, proprietor saloon, 109 e 3d, res 218 e 3d.

Dry Goods, at Low Prices, from Bankrupt Stocks, at Streeper's

123 W. 2d St. is the Place to buy Boots and Shoes

Martin Charles D., grocer, 121 Brady, res same.

MARTIN H. M., city attorney, (M., Murphy & Lynch,) res 113 e 7th.

MARTIN I. T., state agent Northwestern Mutual Life Insurance Co. of Milwaukee, Wis., cor e 3d and Perry, res 1504 Farnum.

MARTIN, MURPHY & LYNCH, (H. M. M., J. H. M., & W. A. L.,) attorneys at law, *Democrat* building, Main.

MARTIN & CO., general mdse brokers, 107 e 2d and Front s e cor Brady.

MARVIN GEO. R., proprietor Davenport Shirt Factory, 225 Perry, res 206 w 5th.

Mason James B., (M., & Smith,) res 1219 Perry.

MASON J. H., die sinker and stencil cutter, 113 e 3d, res Ripley bet 6th and 7th.

MASON JOHN L., (M., & Evans,) res 220 e 14th.

MASON & EVANS, (John L., & V. E.,) carriage manufacturers, 119 and 121 e 4th.

Mason & Smith, (Jas B. and E. U.,) druggists, 328 Brady.

Mast C. S., assistant cashier Davenport National Bank, res 1510 Main.

Matlock H. H., agent W. U. Telegraph Co. s w cor 2d and Brady, res Rock Island ne cor 8th.

Matthes Bros., chandlery and candle works, s s Rockingham, 2 w Division.

MATTHEY H. & SON., publishers and proprietors *Sternen Banner*, Perry over postoffice, res 306 Harrison.

Maus Nicholas, grocer, 715 w 2d, res same.

Maxwell Archibald, physician, 214 Brady, res 1011 Brady.

Maxwell J. H., (M., & Richards,) res s s 15th bet Rock Island and Perry.

Maxwell & Richards, (J. H. M., & C L. R.,) druggists, 226 Brady.

May J. W., saloon keeper, 117 e 2d, res same.

McAFFEE W., physician and surgeon, 317 Perry, res 523 Brady.

Dry Goods, at Low Prices, from Bankrupt Stocks, at Streeper's

Hats & Caps, Latest Styles, Hasting Bros., 307 Brady

McBRIDE MRS. J. L., dressmaker, room 9, ne cor 3d and Perry.

McCabe L. S., notions, fancy goods, 101 e 2d, res 107 e 2d.

McCLELLAND GEO. P., (T. W. McClelland & Co.,) res 1116 Perry.

McCLELLAND T. W., (T. W. McC., & Co.,) res 121 e 6th.

McCLELLAND T. W. & CO., (T. W. & G. P.,) manufacturers of sash, doors, blinds, &c., and dealers in glass and white lead. 304 to 312 Main.

McCORMICK A., (Noel & McC.,) res e s Ripley bet High and Pleasant.

McCortney James, physician, 411 Brady, res same.

McCOSH JAMES K., (McC. & Donahue,) res 1010 Harrison.

McCOSH & DONAHUE, (J. K. McC. & J. Donahue,) wholesale and retail manufacturers and dealers in marble monuments, mantles, grates, &c., also lime and cement, office 211 Perry, warehouse 311 e 3d.

McCULLOCH HOWARD, (McC. & Heath,) bds Commercial House.

McCULLOCH & HEATH, (H. & W. L.,) grocers, 122 e 3d.

McCullough Thos, merchant tailor, 224 Brady, res 406 Main.

McCUTCHEON & SOLOMON, dress and cloak makers, 312 Perry.

McDaniel R., U. S. deputy collector, res 315 e 4th.

McDONALD J. N., boots and shoes, 222 Brady, res 1222 Rock Island.

McELROY CHAS. E., (C. E. McE. & Co.,) res 624 w 5th.

McELROY CHAS. E. & CO., dealers in leather, hides, pelts, tallow and furs, 207 e 2d.

McElroy John B., grocer, 1202 Harrison, res same.

McGrath Dennis, grocer, 1128 w 3d, res same.

McGuinness J. J., saloon keeper, 117 Brady, res same.

McHART J. C., boots and shoes, 226 and 228 w 3d, res 930 w 5th.

McManus John, grocer, 1614 Harrison, res 1618 Harrison.

Fashionable Clothing Made to Order, by P. A. Halling, 310 Perry

123 W. 2d St. is the Place to buy Boots and Shoes

McNEIL O. S., secretary Scott County Agricultural society, office 206 Brady, res 1608 Brady.

McNERNEY P. J., practical horseshoer, 319 and 321 Rock Island.

McWhinnie E., flour and feed, e 3d cor Rock Island, res 1209 Arlington ave.

Mechlenburg Frederick, grocer, 1116 w 2, res same.

Meier Chas H., (Meier & Clarenbach,) res 1323 Ripley.

Meier William, North Star saloon, 324 w 2d, res same.

Meier & Clarenbach, (C. H. M. & H. E. C.,) fire and life insurance agents, 228 w 2d.

MEINERT CLAUS, (Wunder & M.,) res 532 w 3d.

Meisner A., druggist, 1116 w 3d, res same.

Meisner J. H., (Plambeck & Meisner,) res n s 7th bet Western ave and Gaines.

Melchert Fred., (Priester & M.,) res 1723 Harrison.

Melchert John, propr Melchert's Hotel, 313, 315 w 2d.

Melchert William, butcher, 1515 Harrison, res same.

Mengel George, (J. Lage & Co.,) res 1235 w 5th.

METROPOLITAN LIVERY, SALE AND FEED STABLE, R. Benton & Son, proprs, 309, 311 e 3d.

MEYER ADOLPH, (M. & Bruegge,) res 524 Marquette.

Meyer C. F. W., wines and liquors, 305 w 2d, res same.

Meyer C. F., teller First Nat'l Bank, res 330 Ripley.

Meyer Chas. A., shoemaker, 418 w 5th, res same.

Meyer C. P., boots and shoes, 1118 w 3d, res same.

Meyer John, baker, 326 e 4th, res same.

Meyer L. B., cigars and tobacco, 141 Brady, res 1120 Perry.

MEYER & BRUEGGE, (Adolph M. & John B.,) cigar manufacturers, 417 w 4th.

Miekley Albert, carpenter and builder, 312 w 5th, res 313 Scott.

Miclot Joseph, grocer, 414 Brady, res same.

Middleton J. M., flour and feed, 508 Brady, res 1309 Ripley.

Middleton W. D., physician and surgeon, 112 e 3d, res 1315 Ripley.

Fashionable Clothing Made to Order, by P. A. Halling, 310 Perry

Celebrated Silver Tongue Organ, R. F. Hull, 311 Brady

Mienick Wm., (M. & Quickenstedt,) res 227 Harrison.
Mienick & Quickenstedt, (W. M. & E. Q.,) butchers, 227 Harrison.
Mierendorff L., saloon, 225½ w 2d, res 425 w 2d.
Miles J. L., general agent Ætna Life of Hartford, Conn., se cor 3d and Brady, res 415 e 16th.
Millar G., boot and shoe maker, 732 Harrison.
Miller F. H., (Beiderbecke & M.,) res 215 w 4th.
Miller Clinton, (M. & Bro.,) res 225 Brady.
Miller J. M., cooper, 942 Marquette, res 941 DeSoto.
Miller Mulford, (M. & Bro.,) res 225 Brady.
Miller R. T., (M. & Von Doehren,) res 130 e 12th.
Miller & Bro., (Mulford M. & Clinton M.,) photographers, 225 Brady.
Miller & Von Doehren, (R. T. M. & E. H. G. Von D.,) grocers, 702 w 2d.
Millett Nelson, State agt Adams & Westlake's oil stove, 223 Brady, Bissell's hardware store; bds Com'l House.
Miner A. M., dentist, 101 w 3d, res 420 Mississippi ave.
Miner N. E., grocer, 211 e 9th, res same.
Miner Noyes B., singing teacher, 116 w 3d, res same.
Mitchell Doc, saloon, 123 Brady, res same.
MITCHELL N. S., (Speer & M.,) res No. 1 Clinton Place.
MITCHELL S. L., carpenter and builder, 206 Perry, res 2005 Gaines.
Mittelbuscher H., groceries, provisions 713 w 3d, res 410 Western ave.
Moeller Fritz, saloon, 417 w 2d, res same.
MOELLER H. F., cigar box manufacturer, factory 5th, cor Western ave, res e s Gaines bet 5th and 6th.
Moeller Steffen, propr Bellevue restaurant, e Front next to R. R. barn.
Moetzel Nicholas, physician, 512 w 5th, res same.
Moffett J. W., (M. & Hickey,) res 1322 Fulton.
Moffett & Hickey, proprietors Davenport brass works, (J. W. M. & E. P. H.,) cor 3d and Farnum.

Dry Goods, at Low Prices, from Bankrupt Stocks, at Streeper's

Go to G. A. Garrett & Co.'s for Bargains in Shoe Line

Mohr C., grocer, 1019 w 3d.
MONTAGUE A. J., (M. & Lillibridge,) res 1525 Farnum.
MONTAGUE & LILLIBRIDGE, proprietors Davenport Business college and Telegraph Institute, 2d nw cor Brady, entrance 106 w 2d.
Montpelier Lime and Sand stone quarry, Geo. Ott, L. A. & J. Ochs proprietors, office sw cor 2d and Harrison.
Moore J. F., architect, 326 w 5th.
Moore Mrs. M. B., millinery, 121 Main, res same.
MOORE R. P., (Pioneer Bakery Co.,) res 515 Brady.
MORGAN J. B., dentist, 311 Perry, res 1305 Arlington ave.
MORITZ A., dealer in clothing, gents furnishing goods, 218 Brady, res 412 Main.
Morrie Mrs. H., cigars and tobacco, 206 Main, res same.
MORRIS J. S., (J. S. M. & Co.,) res 125 w 2d.
MORRIS J. S. & CO., wholesale and retail dealers in dry goods, notions, &c., 127 w 2d
MORSE L. H., photographer, 509 Brady, res 1435 Harrison.
MOSES E. L., city editor Davenport *Gazette*, boards Scott House.
Mossman A. L., foreman job department *Democrat*, res Grand ave near Locust.
Mueller B. H., (M. & Vasen,) res 221 w 2d.
Mueller Christian, (Schricker & M.,) res 6th sw cor Ripley.
Mueller & Vasen, (B. H. M. & John V.,) merchant tailors and clothiers, 223 w 2d.
Mullenger W. R., (Gill & M.,) res 116 w 3d.
Muhs H. F., merchant tailor, 410 w 2d, res same.
Muller William, bookbinder, 219 w 3d, res Main bet 7th and 8th.
MUMM JUERGAN, capitalist, w 4th bet Vine and Myrtle.
Munro Robert, carriage and wagon builder, 108 w Front, res 150 Bridge ave.
Murdoch R., boots and shoes, 501 Brady, res 1127 Ripley.
MURPHY JERRY H., (Martin, M. & Lynch,) res 508 e 6th.

Fashionable Clothing Made to Order, by P. A. Halling, 310 Perry

Celebrated Silver Tongue Organ, R. F. Hull, 311 Brady

Murray D., manager Tappan McKellop & Co's commercial agency, 105 w 2d, res ne cor 4th and Rock Island.

MURRAY GEO., chairman Board of Supervisors, res 1216 Brady.

Murry Jas, house and sign painter, 119 e3d, res 11 Colorado.

Murray Thos., county surveyor and city engineer, bds Ackley House.

MYERS R. D., dentist, 106 e 2d, res 203 w 18th.

Myton W. S., attorney at law, nw cor Main and 2d, res 2040 w 3d.

NAECKEL CHAS., dealer in picture frames, wall paper, 405 w 2d, res 312 Western ave.

Nagel H., harness manufacturer, 424 w 2d, res same.

Nagle Mrs. P. H., millinery, 507 Brady, res same.

Nagle P. H., Davenport bleachery, 507 Brady.

Nash D. B , attorney at law, 207 Main, res 313 e 11th.

NASH P., proprietor New York horseshoeing shop, 313 e 3d, res 313 Main.

NELSON S. P., proprietor Fifth Ward House, e 3d, ne cor Iowa, res same.

NELSON W. N., proprietor Nelson's Grand Central Saloon 210 Main, res w s Ripley, bet 3d and 4th.

Neufeld Conrad, toys, fancy goods, &c., 204 w 2d, res same.

NEUMAN GEO. F., (Ebi & N.,) res 101 Warren.

Nevin John, grocery and saloon, 813 e 3d, res same.

Newbern John F., watchmaker and jeweler, 107 w 3d, res 1925 Gaines.

NEWCOMB HOUSE, Daniel Gould propr Main cor 2d.

NICHOLS O. P., (N. & Lorton,) res 415 e 4th.

NICHOLS & LORTON, (O. P. N., & S. L. L.,) nurserymen, e end Locust.

Niermann Rev. A., pastor St. Kunnigundi ch., 1128 w 6th.

Noel Joseph A. (N. & McCormick,) res 328 Locust.

Noel & McCormick, (J. A. N. & A. McC.,) commission merchants, 230 Harrison and 104 e Front.

Northrop H. S., roofer, 303 Perry, bds Main bet 4th and 5th.

Dry Goods, at Low Prices, from Bankrupt Stocks, at Streeper's

Go to G. A. Garrett & Co.'s for anything in Shoe Line

NOTH GEORGE, (G. N. & Sons,) res 723 Main.
NOTH HENRY, (G. N. & Sons,) res 723 Main.
NOTH JOHN, (G. N. & Sons,) res 723 Main.
NOTH G. & SONS, (G. N., John N. & Henry N.,) proprs Pacific Brewery, 723 Harrison.
Nuckles Albert, city bill poster, 105 w 2d, res same.
Nutting Jas. R., (Dessaint & N.,) 1111 Brady.
NYEGAARD H., superintendent and manager for M. Weidemann, res 1410 w 3d.
O'Brien John, saloon keeper, 305 Perry, res Perry nr 9th.
Ochs Francis, city collector, res 731 w 6th.
OCHS H. H., wholesale and retail dealer in cigars and tobacco, 122 w 2d, res w 3d bet Brady and Main.
Ochs John, (John O. & Sons,) res 118 w 3d.
Ochs Joseph B., (John O. & Sons,) res 118 w 3d.
Ochs Lipmann, grain dealer, office Board of Trade, res w 3d, bet Ripley and Scott.
Ochs Louis A., (John O. & Sons,) res 118 w 3d.
Ochs M. E., cigars and tobacco, 216½ Brady, res 118 w 3d.
OCHS JOHN & SONS, (John O., Joseph O. & Louis A. O.,) real estate agts, Harrison cor 2d.
Odein Christ, music teacher, 906 w 2d.
Offenhouser Fred, barber and hairdresser, 112 e 3d, res 827 w 14th.
OHLSON OSCAR, restaurant and saloon, 326 e 2d, res same.
Oldshausen J. D., physician 525 Scott, res same.
Oldsan Henry, grocer, 506 Warren.
OLIVER BROS., florists, Gaines, n of Locust, res same.
Oliver F. W., phrenologist, res 14th nr nw cor Gaines.
O'Meara P. L., atty at law, over 309 Brady, bds Burtis House.
Orr Mrs. M., dressmaker, 432 Brady, res same.
OSBORN JIM, agt Diamond Jo Line steamers, Levee, bet Brady and Perry, res Front ne cor Brady.
O'Shaughnessy Thomas, grocer, 7th, cor Harrison.

Fashionable Clothing Made to Order, by P. A. Halling, 310 Perry

Hosiery, Silk Hdkf's, Geo. E. Hastings, 307 Brady

Ott George, wholesale dealer in doors, sash and blinds, 403 w 2d, and Front, cor Ripley, res 6th, cor Scott.

Otten Joe, brickyard, cor Franklin and Washington, res 1428 Sturdevant.

Ottersen Samuel, news depot P. O., res 223 e 3d.

OWEN F. E., editor and book publisher, res 212 e 9th.

OWEN PUBLISHING COMPANY, book publishers, office 214 e 3d, F. E. Owen Sec'y and Treas.

Page Mrs. C. F., dress and corset making, 329 Brady, res same.

Pahl C., corn meal manufacturer, 512 w 3d, res 510 w 3d.

Pape Hermann, propr Centennial House, 301 e 3d, res same.

PARCELL W. J, propr livery, sale and feed stables, Commercial alley, bet Brady and Perry. res 126 w 13th.

Parker M. W., bkkpr *Democrat*, res Burtis House.

Parkhurst Clint, (Gannon & P.,) res 1931 Walnut.

Parkhurst L., deputy Treasurer, res 1919 Walnut.

PARKHURST M. R., groceries and provisions, 128 Mound, East Davenport.

Parks I., (Eagal & Parks,) res Davenport Block.

PARMELE E., (P. & Hurd,) res Esplanade n of Fulton.

PARMELE & HURD, (E. P. & M. L. H.,) dealers in agricultural implements, 314 Harrison.

Partner Chas. baker and confectioner. 110 e 2d, res same.

PAULSEN H., meat market, 419 Harrison, res same.

PAXTON JOHN N., cashier and bookkeeper Davenport *Gazette*, res 916 e 14th.

Peck T. F., restaurant, 418 Perry.

PECK W. F., Dean of the Medical school of the University of Iowa, 110 e 3d, res 828 Brady.

Peer J. D., (Davidson & P.,) res Perry ne cor 5th.

Pegelow E., baker and confectioner, 1203 w 5th, res same.

Perry Samuel, merchant tailor, 213 Brady, res 127 w 11th.

PERRY RT. REV. WILLIAM STEVENS, D.D., L.L.D., Bishop of Iowa, res Bishop's house cor 11th and Brady.

Pester E., wood dealer, 428 Brady.

Dry Goods, at Low Prices, from Bankrupt Stocks, at Streeper's

123 W. 2d St. is the Place to buy Boots and Shoes

PETERS Bl., (Green & Peters,) res 820 w 7th.
Peters Herman, barber, 227 w 2d, res Rockingham road, city limits.
Petersen Aug., (Knostman, P. & Co.,) res 1319 2d ave.
Petersen H., (J. H. C. Petersen & Sons,) 218 w 2d.
Petersen J. H. C. (P. & Sons,) res 6th ne cor Western ave.
Petersen J. H. C. & Sons, (J. H. C., W., & H.,) jobbers of dry goods, millinery, notions, 217 and 217½ w 2d.
Peterson John L., saloon, 303 w 2d, bds Melchert's House.
Petersen L. W., wall paper, carpets, &c., 212 w 2d res 532 Western ave.
Petersen M., (J. H. C. Petersen & Sons,) res w s Ripley bet 3d and 4th.
Petersen Theodore, (Kruse & P.,) res 4th bet Ripley and Scott.
Petersen William, (J. H. C. Petersen & Sons,) res 6th e of Western ave.
Peterson John, (Knrop & P.,) res 730 w 3d.
PHELPS J. B., (Lindsay & P.,) res e s Mississippi ave 1 n of 2d.
Phillips J., paper dealer, 126 e Front, res 1330 Harrison.
Phillips M. V. B., publisher and proprietor Tri-City *Times*, se cor 3d and Perry, res Farnum sw cor Locust.
Piening John, stoves and tinware, 216 Gaines, res same.
Pieper John, boots and shoes, 2126 Eddy, res same.
Pierce Fred C., dentist, assistant for Dr. J. B. Morgan, res 311 Perry.
Pierce Miss L. J., shirt maker, 329 Brady, res 2012 Brady.
PIONEER BAKERY CO., (R. P. Moore, R. Pringle, Thos. Scholey, W. Pringle,) manufacturers, wholesale and retail dealers in bread, crackers, groceries, &c., 112 e 3d.
Plambeck C. H., (P. & Meisner,) res 212 Warren.
Plambeck & Meisner, (C. H. P., & J. H. M.,) insurance agts, sw cor Main and 3d.
Plath Ed., toys, and fancy goods, 126 w 2d, res 220 w 6th.
Playter C. H., editor *Democrat*, bds Bridge ave.

Dry Goods, at Low Prices, from Bankrupt Stocks, at Streeper's

Hosiery, Silk Hdkf's, Geo. E. Hastings, 307 Brady

Pliester F. H., (Priester & P.,) res Gaines ne cor 3d.

PLUMMER C. G., manager Globe Printing Co., Book and job printers, bookbinders and blank book manufacturers, 214 e 3d, res same.

Plummer S. H., (Weston & P.,) res Brady se cor 4th.

POETZSCH H. GUST., groceries and provisions, 508 Harrison, res same.

Pohlmann —., brickyard, Marquette cor Leonard, res same.

Pool William, grocer, 422 Brady, res 212 e 5th.

Porter Mrs. M. W., physician, 1324 Brady.

Porter H. J., (Whipple & P.,) bds Newcomb House.

Porter R., livery stable, e 4th, near Brady, res same.

Porter Samuel, attorney at law, room 7 Cutter's block, res 306 e Locust.

Pratt W. W., restaurant, 119 w 2d, res Cutter's block.

Preston A. J., (Sickles, P. & Adams,), res Burtis House.

Preston C. H., physician and surgeon, 217 Brady, bds Commercial House.

Preston James R., (Sickles, P. & Adams,) res Burtis House.

PRICE HIRAM Hon. M. C. res 741 Brady.

PRICE R. S., (R. Krause & Co.,) res 229 College ave.

Prien F. J., grocer, 508 w 2d, res same.

Pries A., meat market, 1004 w 2d, res 823 w 4th.

Priester Adolph, teller Citizens' Nat'l Bank, res 711 w 6th.

Priester Charles, (Priester & Melchert,) res 1120 Scott.

Priester Charles, (P. & Pleister,) res 432 w 3d.

PRIESTER FERDINAND, propr wine and beer saloon, 502 Harrison, res 308 w 5th.

Priester Rudolph, city treasurer, (Rammelsberg & P.,) res 406 w 2d.

Priester & Pliester, (Chas. P. & F. H. P.,) grocers, 432 w 3d.

Priester & Melchert, (Chas. P. & Fred. M.,) agricultural implements, 209, 211 Harrison.

Priess F., (P. & Reis,) res 719 w 3d.

Priess & Reis, (F. P. & H. R.,) coopers, 719 w 3d.

Pringle R., (Pioneer Bakery Co.,) res 918 Harrison.

Fashionable Clothing Made to Order, by P. A. Halling, 310 Perry

123 W. 2d St. is the Place to buy Boots and Shoes

Pringle W., (Pioneer Bakery Co.,) res 918 Harrison.

PUTNAM CHAS. E., (P. & Rogers,) President Davenport Savings Bank, res n s Telegraph road bet Division and Davis.

PUTNAM & ROGERS, (Chas. E. P. & John N. R.,) attys at law, se cor Main and 2d.

Quickenstedt E., (Mienick & Q.,) res Scott, cor 3d.

Quickenstedt Fred., restaurant and saloon, se cor w 3d and Scott, res same.

Raabe F. D., physician, res w Locust opp Turner Hall.

Rachow Chas. barber, 530 w 2d, res same.

Racquet Phillip, saloon, 116 w Front, res same.

Raible F. J., (Otto Albrecht & Co.,) res 408 w 8th.

RAMMELSBERG & PRIESTER, (H. R. & R. P.,) manufacturers and dealers in cigars and tobacco, 406 w 2d.

Rammelsberg Herman, (R. & Priester,) res 406 w 2d.

Ransow John, (R. & Haller,) res 1332 w 2d.

Ransow & Haller, (J. R. & L. H.,) pork packers, 1336 w 2d.

Ranzow Chas. F. & Son, (C. F. & C. W.,) dealers in sash, doors, paints, &c., 530 w 3d, res same.

Raphael J. H., dealer in paper stock, 618, 620 Harrison.

RASCHER FRANK, (Kurmeier, R. & Co.,) res 319 Scott.

Rasmussen M C., boarding house, Warren, cor 2d.

Rasmussen Thos., stoves and tinware, 1110 w 3d, res same.

Rath John, butcher, 1416 w 3d.

Rausch Frederick, pork packer, res 720 Mississippi ave.

Redmann J., barber, res 6th, bet Harrison and Main.

Reed C. H., harness manufacturer and dealer, 106 e 2d, res 422 Locust.

Regennitter Gerhard, hay and wood dealer, 4th, bet Main and Brady, res 5th, cor Brown.

REHLING CHARLES, dealer in hard and soft wood, nw cor 4th and Main, res 917 w 2d.

Reid J. A., physician and surgeon, 206 Brady, res 122 w 16th.

Reimers August, (R. & Fernald,) res 1510 LeClaire.

Fashionable Clothing Made to Order, by P. A. Halling, 310 Perry

Celebrated Silver Tongue Organ, R. F. Hull, 311 Brady

Reimers F., (Hoeft & Reimers,) res 430 w 3d.
Reimers C. A., (R. & Brauch,) res 414 w 2d.
Reimers George, blacksmith, 808 w 2d, bds German House.
Reimers P. A., (Kuhlcke & R.,) res 728 w 2d.
Reimers & Brauch, (C. A R. & John C. B.,) stoves and tin ware, 414 w 2d.
Reimers & Fernald, (August R. & W. H. F.,) wholesale candy manufacturers, sw cor Front and Perry.
Reis Henry, (Priess & R.,) res 826 w 9th.
REIS HENRY, watchmaker and jeweler, 208 w 2d, res sw cor 3d and Harrison.
REMINGTON H. W., dealer in gents furnishing goods, hats and caps, 306 Brady, bds Perry bet 11th and 12th.
Renwick, Shaw & Crossett, (W. R., G. S. S. & E. S. C.,) steam gang saw and planing mills, mills and yard e Front above R. R. bridge.
Renwick W., (R., Shaw & Crossett,) res 7th cor Charlotte.
Reupke Christian, merchant tailor, 206 w 2d, res Ripley bet 3d and Fourth.
Reupke Charles H., (R. Schmidt & Co.,) res 220 w 5th.
Reupke, Schmidt & Co., (Chas. H. R., Hugo S.; B. S. & J. Wirtz,) cracker manufacturers 230 e 4th.
Rhines Ransow, collar manufacturer, alley rear of U. S. express, res Rock Island bet 6th and 7th.
Richards C. L., (Maxwell & R.,) res 113 w 3d.
RICHARDSON BROS., (D. N. & J. J.,) publishers and proprietors "*Davenport Democrat*," (daily and weekly,) Main bet 2d and 3d.
RICHARDSON D. N., alderman, (R. Bros.,) res Democrat farm East Davenport.
RICHARDSON J. J., (R. Bros.,) res Democrat farm East Davenport.
RICHMAN E. F., attorney at law, nw cor 3d and Brady, res 2013 Brady.
RICHMAN J. SCOTT, (Cook & R.,) res 2013 Brady.
RICHTER Mrs. T., millinery and fancy goods, 323 w 2d.

Dry Goods, at Low Prices, from Bankrupt Stocks, at Streeper's

Go to G. A. Garrett & Co.'s for Bargains in Shoe Line

RICHTER T., furrier, wholesale dealer in hats, caps and straw goods, 323 w 2d. res same.

Rieck L., (R. & Bolte,) res 4th cor Brown.

Rieck & Bolte, (L. R. & W. B.,) merchant tailors, 307 w 2d.

Riehle Mat., proprietor saloon, 302 Harrison, res same.

Rigby E. T., dentist, Cutter's block, res n s 16th bet Main and Harrison.

Risley Joseph P., (Thompson & R.,) res 1230 Main.

Ritter W., saloon and boarding house, 801 w 2d.

Robbins Nat., state agent Pacific Mutual Life Insurance Co., 219 w 2d, res 106 3d ave.

Roberts U. N., (U. N. R. & Co..) res 310 e 14th.

Roberts U. N. & Co., (U. N. R. & U. Roraback,) wholesale sash, doors and blinds, 328, 330 and 332 Harrison.

Robeson E. D. & Co., (E. D. R & W. A. Sh'rk,) proprietors meat market, 426 Brady.

Robeson E. D., (E. D. R & Co.,) res 1919 Rock Island.

Robeson W. P., grocer, 1301 Brady, res 1421 LeClaire.

Roddewig Ferd, wines and liquors, 413 and 415 Harrison, res same.

Roeschman J., boot and shoe maker, 303 Warren, res same.

ROGERS JNO. N., (Putman & R.,) 222 e 12th.

Rogers O. P., house and sign painter, 214 Iowa res same.

Rohler T., upholsterer, 224 Gaines, res same.

ROHLFS MATTHIAS J., county treasurer, res 926 w 4th.

ROHWEDDER HENRY, (R. & Steffen,) res 428 w 2d.

ROHWEDDER & STEFFEN, merchant tailors and clothiers, 428 w 2d.

Rolff August, real estate, 322 Harrison, res same.

Rolff Edward, land agent, nw cor 2d and Main, res n s w 5th bet Harrison and Ripley.

Rolfs Jacob, merchant tailor, 1047 w 2d, res same.

Roper F., saloon, Fillmore cor 3d, res same.

Roraback U., (U. N. Roberts & Co.,) res 604 e 15th.

Roschmann C. F., blacksmith, w Locust, res Liberty cor Washington.

Fashionable Clothing Made to Order, by P. A. Halling, 310 Perry

Celebrated Silver Tongue Organ, R. F. Hull, 311 Braay

ROSENBERGER G., wholesale and retail clothing, 214 w 2d, res 11th bet Perry and Rock Island.

Rose Roderick, (R. & Linsley.) res 1526 Main.

Rose & Linsley, (Roderick R. & R. O. L.,) attorneys at law, 306 Brady.

Ross H. L., manufacturer picture frames and looking glass, 506 Brady, res 413 e 6th.

Ross Job & Co., second hand store, 206 e 2d, res same.

ROSS P. G., propr Davenport Novelty Works, pattern and model maker and solicitor of patents, e 3d, cor Farnum, res 413 e 6th.

Ross W. F., insurance agent, 105 w 2d, res 1505 Brady.

Rossman George, baker, 218 Harrison, res same.

Rostock Christ, (Clausen & R.,) res 911 w 2d.

ROTHSCHILD ISAAC, clothing and furnishing goods, 102 and 104 w 2d, res 519 Brady.

Rowe John, practical plumber, 315 Perry, res 121 w 13th.

Rowse J. B., weigher city scales, Brady, cor Front, res 1230 4th, nw cor College ave.

Ruch John, pork packer, w 2d, opp Fillmore, res 5th, cor Gaines.

Ruge A., grocer, 332 w 2d, res same.

Ruge Henry, saloon, 701 w 4th, res same.

RUHL FRED., staple and fancy groceries, 1141 w 6th, cor Marquette, res same.

Ruhl L., grain dealer, office e Front nr Brady, res 924 w 5th.

RUNGE H. A., (Kurmeir, Rascher & Co.,) res 416 w 2d.

RUSSELL E., editor-in-chief Davenport *Gazette*, and Postmaster, res 9th, cor Perry.

Russell P. A. J., city editor *Democrat*, res Davenport Block, cor Brady and 3d.

Ruymann W., saloon, 2220 Eddy, res same.

RYAN E. H., dealer in hats, caps, furs and furnishing goods, se cor Main and 2d, res 2003 w 3d.

Sackett E., shoemaker, 104 e 5th, res 111 w 6th.

Sanders Add H., superintendent Davenport Water Co., res e 6th, bet Perry and Rock Island.

Dry Goods, at Low Prices from Bankrupt Stocks, at Streeper's

J. M. J.

Immaculate Conception Academy.

DAVENPORT, IOWA.

Conducted by the Sisters of Charity, B. V. M.

FOUNDED 1858. CHARTERED 1869.

This institution is pleasantly located in an elevated and healthy locality, commanding an extensive view of the city and the picturesque scenery of the Mississippi for several miles on either side of Rock Island.

Every facility is afforded for acquiring a thorough mental and moral education.

The Academic Year is divided into two sessions of five months each, beginning respectively on the first Monday of September, and the first Monday of February. Pupils are received at any time during the year, their session dating from time of entrance.

TERMS:

BOARD AND TUITION, (per Session) 150 00
WASHING 10 00

Additional charges are made for instruction in Music, French, German, and Latin Languages, Drawing, Painting, Embroidery, Wax Work, &c. All payments required semi-annually in advance. No deduction shall be made for absence, or withdrawal before the expiration of the session, except in case of sickness.

There is also a public distribution of premiums and conferring of honors at the end of the Academic Year. Bulletins will be transmitted each session, informing parents or guardians of the health, proficiency, application, and conduct of their children or wards.

Young ladies of every religious denomination are admitted. However, for the maintenance of good order, all will be required to conform to the external discipline of the institution.

When parents desire to withdraw their children, they are requested to give due notice, settle all accounts, and supply means to defray their traveling expenses. All correspondence of the young ladies will be subject to the inspection of the Sister Superior.

All letters of inquiry to be addressed—

SISTER SUPERIOR,
Immaculate Conception Academy, Davenport, Iowa.

McCOSH & DONAHUE,

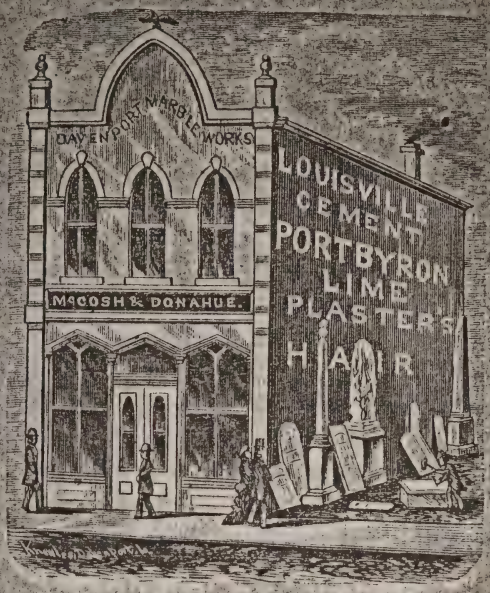

Foreign and American Marble and Granite

MONUMENTS!

Marble, Slate, and Iron Mantels, With Grates.

—WHOLESALE DEALERS IN—

LIME, CEMENT, PLASTER PARIS, PLASTERING HAIR, &c.

Office, No. 211 Perry Street,

Warehouse 311 E. Third St.
On C. R. I. & P. Railroad.

Davenport, Iowa.

Go to G. A. Garrett & Co.'s for anything in Shoe Line

Schaefer C. W., groceries, 331 Harrison, res same.
Schaefer Henry, saloon, 1053 w 3d, res same.
Schake Chas., merchant tailor, 316 w 2d, res same.
Schebler Casper, bakery, 415 w 2d, res same.
SCHERNAU ERNST, (Helbig & S.,) res Iowa, bet 2d and 3d
Schlapkohl F., grocer, 423 w 2d, res same.
Schlapp Phillip, saloon keeper, 132 e 2d, res 302 Harrison.
Schlegel Gust, druggist, 220 w 2d, res 625 Western ave.
Schlegel Edward, physician, 220 w 2d.
Schlegel L., bookbinder, 427 w 2d, res 1034 w 6th.
Schmidt C. & Son, saddlery hardware, 324 Harrison.
Schmidt E. Hugo, assessor, res 1122 w 3d.
Schmidt F., (C. S. & Son,) res 725 w 3d.
Schmidt Henry, blacksmith, 810 w 2d, res 1330 Fillmore.
Schmidt Hugo, (Reupke, S. & Co.,) res 903 w 8th.
SCHMIDT W. O., atty at law and notary public, se cor 2d and Harrison, res 1043 w 5th.
SCHMIDT JOHN B., propr meat market, 220 e 3d, res same.
Schneider A., accordeon maker, 1018 w 2d.
Schnoor C., second hand goods, 314 Warren, res same.
Schnor Hans, boots and shoes, 621 w 2d, res same.
Schoening Henry, saloon, 112 e Front, res same.
Schoening Mrs. F., tinware, 2649 w Locust, res same.
Scholz Bernhart, saloon, 207 Harrison, res same.
SCHOMBERG H., (S. & Evans,) res 402 Brady.
SCHOMBERG & EVANS, (H. & H.,) confectionery and restaurant, 402 Brady.
Schreiber August, proprietor File Works, 718 w 3d, res w 3d bet Warren and Vine.
Schreiber Julius, house and sign painter, 313 Western ave res same.
Schrieber R. R., (Peter Lamp & Co.,) res Davenport township.
Schricker Lorenzo, (S. & Mueller,) res 714 Farnum.
Schricker & Mueller, (Lorenzo S. & Christian M.,) steam saw and planing mills, Front cor Scott.

Fashionable Clothing Made to Order, by P. A. Halling, 310 Perry

Hosiery, Silk Hdkf's, Geo. E. Hastings, 307 Brady

Schroeder F., boot and shoe maker, 1552 w 3d, res same.
Schroeder H., saddles and harness, 802 w 2d, res 1112 w 3d.
Schroeder H. J., (S & Brandt,) res 1401 w 3d.
Schroder & Brandt, (H. J. S. & H. B.,) grocers, 1401 w 3d.
Schroepfer Jost., grocer, 817 w 2d, res same.
Schueler J., photographer, 307 w 2d, res 1137 w 3d.
Schuett J. H., grocer, 312 w 2d, res Gaines bet 3d and 4th.
Schultz C., boarding house and saloon, 410 e 3d, res same.
Schultz Peter, wagon maker, 721 w 2d, res same.
SCHULTZ PHILLIP, barber, 214 e 2d, res same.
Schumacher Henry, wood dealer, levee foot of Ripley, res 6th bet Myrte and Vine.
SCHUMACHER J. G., clothing, boots and shoes, &c., 226 w 2d, res 224 w 6th.
Schumacher Leo., grocer, 210 Harrison, res same.
Schutt Julius, insurance and loans, ne cor 3d and Brady, res ne city limits
Schwarte John K., carpenter, 729 w 3d.
Schwarting Bernard, (Reupke, S. & Co.,) res Wolcott.
Schweitzer Hermann, grocer, 322 e 2d, res same.
Scott A., restaurant and saloon, 126 e 5th, res same.
Scott Thos., alderman, grain dealer, office Board of Trade, res 2010 w 3d.
Sears Isaac H., alderman, (Haight, S & Co.,) res 219 Bridge avenue.
SEBELIEN AUG., proprietor Iowa steam dye and cleansing works, and repairing establishment, 223 Perry, res 219 Rock Island.
Sedgwick S. W. jr., bookkeeper John L. Davies & Son, res 2424 w 3d.
Shado George, (Snyder & S.,) res 847 College ave.
Shanley P., saloon, 106 w Front, res same.
Shaw G. S., (Renwick, S. & Crossett,) res 1410 4th ave.
Sheldon J. C., grain dealer, Dixon, res 212 e 6th.
Shelley D. B., loan agent, Main sw cor 3d, res 303 Brady.
Sherman W. B., insurance agent, 105 w 3d, res 1327 Perry.

Dry Goods, at Low Prices, from Bankrupt Stocks, at Streeper's

123 W. 2d St. is the Place to buy Boots and Shoes

SHIELDS JOS., proprietor Davenport Woolen Factory, e Front, bet Bridge and College ave, res 105 College ave.

Shipper George, proprietor saloon, 222 e 3d, res Front bet Perry and Rock Island.

Shirk W. A., (E. D. Robeson & Co.,) res w s Rock Island bet 5th and 6th.

Shorey J. G., pump manufacturer, 614 Harrison res 1704 Harrison.

SHOUSE H. C., physician and surgeon, 3d se cor Perry, res 15th cor Iowa.

Shropshire R. H., (Haddix & S.,) res 506 w 6th.

Sickles, Preston & Adams, (R. S., A. J. P., A. E. A., & J. R. Preston,) wholesale hardware, 119 and 121 w 3d.

Sickles Robert, (S., Preston & Adams,) res 835 Brady.

Sieg R., (S. & Williams,) res 612 Main.

Sieg & Williams, (R. S. & A. F. W.,) dealers in iron, heavy hardware, wagon material and hardwood lumber, 3d se cor Main.

SIEMS JOHN, undertaker, 810 w 3d, res same.

SKINNER W. J., (Carleton, Huckins & Co.,) res 1219 Brady.

Smedley J. L., (Cutter & Co.,) res 214 e 6th.

SMETHAM R., cashier Davenport Savings Bank, res 1004 Brady.

Smidt Marcus, (Kloppenberg & S.,) res 1634 w Locust.

Smith E. U., (Mason & S.,) res 328 Brady.

Smith J. L. proprietor Davenport House, 118 w Front.

Smith M. C., wholesale dealer in eggs, 217 Perry, res Burtis House.

Smith Otto, attorney at law, 207 Main, res 907 w 5th.

Smith William, (Fay & S.,) res 414 Western ave.

Smith W. S., painter, 3d cor Farnum.

Smythe I., grocer, 1819 Brady, res same.

Snider W. H., (Babcock & S.,) res 1054 Tremont ave.

Snyder A., (S. & Shado,) res 847 College ave.

Snyder Miss M., (S. & Curts,) res 204 6th.

Snyder & Curts, (Miss M. S., & Mrs. Ellen C.,) millinery and dressmaking, 309 Brady.

Dry Goods, at Low Prices, from Bankrupt Stocks, at Streeper's

Hosiery, Silk Hdkf's, Geo. E. Hastings, 307 Brady

SNYDER & SHADO, (A. & G.,) propr metropolitan horse-shoeing shop, Rock Island ne cor e 3d.

Sommerfield F. A. & Son, (F. A. & L.,) clothing and gents furnishing goods, 319 w 2d, res both 307 Ripley.

Sohn M., clothing and furnishing goods, 115 w 2d, res 400 w 3d.

SONTAG HENRY, plumber, gas and steam fitter, sw cor w 2d and Harrison, res s s 6th bet Harrrison and Ripley.

Speed Jack, horseshoer, 319 e 3d, res 4th se cor Brady.

Speed Mrs. J., dressmaker, e 4th nr Brady.

SPEER W. O., (S. & Mitchell,) 1710 Grand ave.

SPEER & MITCHELL, (W. O. S. & N. S. M.,) attorneys at law, 225 Brady.

Stacy Mrs. R. R., dressmaker, 107 w 4th.

Stahmer Henry D., foreman "Globe Book-bindery," res 1003 w 5th.

Stahmer Mrs. J., mustard manfr, 620 w 4th, res same.

Stahmer John, saloon, 419, w 4th, res same.

Stearns A. A., O'Berne, McDaneld & Co., 402 e 2d.

STEFFEN AUG., president Davenport plow company, res 420 w 6th.

STEFFEN HERMANN, propr Farmers Hotel and boarding house, 212 and 214 Scott.

STEFFEN JNO., (Rohwedder & S.,) res 117 Brown.

Steffen & Bro., (C. & W.,) coopers, 522 w 2, res same.

Steinhart William, propr meat market, Iowa cor Locust res Iowa s of Locust.

STENDER H., proprietor saloon and boarding house, 728 Front, res same.

Stender Jochim. stoves and tinware, 506 w 2, res same.

Stender J., secretary West Davenport Furniture Company, res 909 Warren.

STERNBERG W., proprietor West Davenport brass foundry and machine works, 1642 to 1646 w Locust, res ne cor of Franklin and Mitchell.

STEPHENSON JAMES, furniture repairer, 612 Brady, res 814 Main.

Fashionable Clothing Made to Order, by P. A. Halling, 310 Perry

123 W. 2d St. is the Place to buy Boots and Shoes

Stevenson J. E., (S. & Carnahan,) res 116 e 6th.
Stevenson & Carnahan, (J. E. S. & Hugh C.,) wholesale and retail druggists, 329 Brady.
Stewart Charles, dry goods, 221 Brady, res 215 e 12th.
STEWART J. W., (S. & White,) res Pahquioque sec 19 Davenport tp.
STEWART & WHITE, (J. W. S. & W. K. W.,) attorneys at law, room 2 and 3 Nichol's Block, s w cor Brady and 2d.
Stibolt Casper H., attorney at law, deputy circuit clerk, res 7th ne cor Warren.
Stibolt J. P., editor "*Der Demokrat*," office 203 w 3d, res 830 7th.
Stoecks Frederick, boots and shoes, 416 w 2d, res 328 w 2d.
Stortenbecker G., grocer, 422 Warren.
STOLLEY C., (Beerman & S.,) res 910 w 8th.
STONE G. A., manufacturer of tin and sheet iron work of all kinds, 303 Perry, res 1118 Perry.
Strasen Fred., wagon manufacturer, 1436 w 3, res same.
Strathmann Henry, (Villwock & S.,) res 1018 w 5th.
Stratton M., sealer of weights and measures, res 321 e 13th.
STREEPER C. S., dry goods, millinery and ladies' and children's shoes, 132 w 2d, cor Main res 1305 Brady.
Strike D. W., painter, 221 e 3d, res same.
Strionski Oswald, physician, 405 w 2d.
STROH FRITZ, meat market, 905 Brady, res 804 Brown.
Strohbehn F., grain dealer, res 715 w 6th.
Strohl Levi, grocer, 1201 Harrison, res 1502 Ripley.
STRUVE J. D., propr meat market, 902 w 2d, res same.
Stuyvesant M. S., (Twomey & S.,) res sec 5 Rockingham tp.
Suhr Henry, (Brammann & S.,) bds Melchert's Hotel.
SWEET E. M., manufacturer of Evening Star spring bed, 614 Brady, res 1616 Main
Swiney T. O., treas. (Eagle Mf'g Co.), res Burtis House.
SWINGLE G. J., repairer and dealer in jewelry, &c., 404 e 3d.

Fashionable Clothing Made to Order, by P. A. Halling, 310 Perry

Celebrated Silver Tongue Organ, R. F. Hull, 311 Brady

Tank R. H., family grocer, 500 Brady, res 5th, w Brady.
Tanner Samuel, billiard hall, 301 w 2d, res Western ave. bet 3d and 4th.
TAYLOR B. F., news depot, confectioneries, fruits, 206 Brady, res se cor Main and 2d.
TECHENTIN F. J., wagon manufacturer, 814 w 2d, res 811 w 2d.
Techentin Henry, (T. & Kaufmann,) res 719 w 6th.
Techentin & Kaufmann, (H. T. & Fr. K.,) wholesale and retail harness manufacturers, 308 w 2d.
Teele Warren, asst postmaster, res 806 Perry.
TEMPLE JOHN T., florist and nurseryman, Rock Island, cor Henry, res same.
THELEMANN CARL, (Goldfriedrich & T,) res 319 Gaines.
Thede C., boots and shoes, 124 Harrison.
Thelken B. H., grocer, 729 Marquette, res same.
Thiering C. H., propr Perry House, 120 Front, res same.
Thode Henry, wines and liquors, 327 w 2d, res 922 w 6th.
THOEMING CHAS., (T. & Eckhardt,) res Rockingham road, city limits.
THOEMING & ECKHARDT, (Chas. T. & Julius E.,) meat market, 322 w 2d.
Thomas James, (Iowa Gas Light Co.,) res 15th, bet Iowa and LeClaire.
THOMPSON B. H., general repairing shop, saw filing, furniture repairing, &c., 214 Perry, res 12 Fulton's Block.
Thompson James (T. & Bahls,) res 414 w 3d.
Thompson John W., atty at law, 216 Main, res 1126 Harrison.
Thompson Thomas, (T. & Carmichael,) bds s s e 4th e Rock Island.
Thompson Wm., (T. & Risley,) res 1004 e 13th.
Thompson & Bahls, (James T. & John B.,) merchant tailors, 118 e 3d.
THOMPSON & CARMICHAEL, (Thomas T. & J. B. C.,) books, stationery, wall paper, &c., Brady, sw cor 3d.

Dry Goods, at Low Prices, from Bankrupt Stocks, at Streeper's

Go to G. A. Garrett & Co.'s for Bargains in Shoe Line

Thompson & Risley, (Wm. T. & Jos. P. R.,) family grocers, 323 Brady.

THUENEN HENRY, manufacturer farm and spring wagons, Mound, cor Front, East Davenport.

Tiedemann H. H., shoemaker, 731 w 4th.

Tiedeman & Bros., carriage trimmers, 613 w 2d, res same.

Tiedemann Theo., saloon, 624 w 2d, res same.

TIMM CHRIST., saloon, w Front, bet Harrison and Ripley, res w s Scott, bet 2d and 3d.

Timpe August, photographer, nw cor Main and 2d, res 1010 Vine.

Toerring Chr., dry goods and notions, 216 w 2d, res same.

Tomson J. J., physician, 908 Harrison, res same.

Torbert J. L., painter and paper hanger, 114 e 3d, res 125 w 16th.

TREDE JOHN, propr Western House, ne cor 2d and Scott, res same.

Treft G., meat market, 2206 Eddy, res Gilberttown.

Trotter A. H., agt U. S. Express Co., 215 Perry, res same.

Tuerk J. G., city clerk, res 315 w 13th.

Twomey D. H., (T. & Stuyvesant,) res Tremont n of 6th.

Twomey & Stuyvesant, (D. H. T., & M. S. S.,) attys at law, ne cor 2d and Brady.

Uhlbrecht C., bakery and confectionery, 221 w 2d, res same.

U. S. Express Co., A. H Trotter, agt, 215 Perry.

Van Patten John P., (Van P. & Marks,) res 1134 Perry.

Van Patten & Marks, (John Van P. & M. L. M.,) wholesale grocers, 109, 111 Brady.

Van Pelt F., (Van P. & Walker,) res 1032 w 2d.

Van Pelt & Walker, (F. Van P. & W. W.,) barbers and hairdressers, se cor 2d and Brady.

Van Tuyl N., auctioneer and commission merchant, 214 e 3d, res Harrison nr Fair grounds.

Vasen John, (Mueller & Vasen,) res 1035 w 2d.

Victor Mrs. M., boarding house, 313 Ripley.

Villwock Fred., (V. & Strathmann,) res 1020 w 5th.

Fashionable Clothing Made to Order, by P. A. Halling, 310 Perry

Celebrated Silver Tongue Organ, R. F. Hull, 311 Brady

Villwock & Strathmann, (F. W. V. & Henry S.,) blacksmiths, 822 w 2d.

VINTON A. F., general agt Davenport Plow Co., res 1128 Ripley, ne cor 12th.

Vogt Fred. W., propr Park Palace, 2110 Brady.

Vollertsen John, watchmaker and barber 924 w 2d, res same.

Vollstedt Fred, (V. & England,) res 817 w 4th.

Vollstedt & England, (Fred. V. & John E.,) dealers in farm machinery and grain, 311 w 2d.

Von Doehren E. H. G., (Miller & Von D.,) res 702 w 2d.

VOSS CH. N., assistant cashier Davenport Savings Bank, res 322 Scott.

VOSS HERMANN, wholesale dealer in domestic and imported liquors and wines, 427 w 2d, res ss w 2d nr Rockingham.

WACKER HENRY, (Bornholdt & W.,) res Christy, East Davenport.

WADSWORTH W. C., (W. C. Wadsworth & Co.,) res Perry, ne cor 9th.

WADSWORTH W. C. & CO., (W. C. W. & S. S. Hobson,) jobbers of dry goods and notions, Wadsworth Block, 109, 111 and 113 e 2d.

Waffle Perry H., (W. & Atwood,) res 521 Main.

Waffle & Atwood, (Perry H. W. & W. S. A.,) billiard parlor, 116 e 3d.

WAGER CASPER, groceries, flour and feed, &c., 2204 Eddy, res same.

Wahlig C., harness manufacturer, 116 Main, res 1046 w 2d.

Walker W., (VanPelt & W.,) res 615 Harrison.

WALLACE J. C., dealer in pianos, organs, &c., 324 Brady, res 304 e 10th.

WALLACE W. W., (Academy of Music,) res 814 Perry.

WALTON A., (Gafney & Co.,) res 828 e 13th.

WARNEBOLD A., Vice-Pres. Davenport Plow Co., Gaines, nw cor 8th.

Warriner W. C., boots and shoes, 214 Brady, res Brady nr 8th.

Dry Goods, at Low Prices from Bankrupt Stocks, at Streeper's

JAMES DOOLEY,

WHOLESALE AND RETAIL

GROCER, PRODUCE,

Forwarding and Commission Merchant

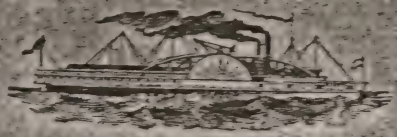

— AND —

DEALER IN COAL,

LEVEE, FOOT OF BRADY, **Davenport, Iowa.**

Our Steam Mill is in operation: Corn Meal of best quality, and Ground Feed always on hand.

Nelson's Grand Central Saloon!

CHOICE WINES,

LIQUORS, CIGARS, &c.

WILLIAM NELSON, PROPRIETOR.

NO. 210 MAIN STREET,

Elegant Club Rooms up Stairs for Gentlemen. Davenport, Iowa.

P. J. McNERNEY,

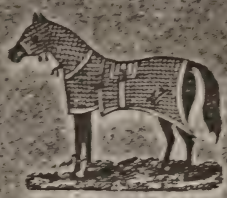

Horse Shoeing Shop!

319 AND 321 ROCK ISLAND STREET,

DAVENPORT, IOWA.

☞ *We Pay Particular Attention to Diseased Feet, Interfering, Etc. Specialty: Shoeing Trotting Stock.*

LIVERY, SALE AND FEED STABLE

LORTON & BROTHER,

PROPRIETORS,

307 E. Second St., Davenport, Iowa.

City Hack in Attendance at all Trains in Rock Island and Davenport. Also to Any Part of the City.

WE MAKE A SPECIALTY OF BUYING AND SELLING HORSES

☞ Give Us a Call. ☜

W. Weidemann, Dry Goods, Notions, &c., Davenport

Warwick J. H., barber, 132 e 3d, res 613 Harrison.

WATERMAN C. M., (Waterman & Boyle,) res se cor 14th and Brady.

WATERMAN & BOYLE, (C. M. W. & P. A. B.,) attorneys at law, ne cor 3d and Brady.

Watson F. W., proprietor Commercial House, cor Perry and e 3d.

WATT HENRY C., manufacturer of cigars, 122 e 5th, res same.

WEBB CHAS. T., (W. H. & C. T. W.,) res 122 w 6th.

WEBB W. H., (W. H. & C. T. W.,) res 217 w 4th.

WEBB W. H. & C. T., importers and dealers in crockery and lamps, 116 w 2d.

WEIDEMAN M., dry goods and millinery, 228 and 230 w 2d, res same.

Weise J. H., salesman Davenport Woolen Mills, res Carey ave se cor 14th.

Weiss Mrs. M., picture and picture frames, 617 w 2d, res same.

Weller J., coal and wood, Front cor Perry, res 212 w 2d.

Wents John, saloon, Marquette ne cor 3d.

WERNER CHAS., (Werner & Brammer,) res 319 w 3d.

WERNER & BRAMMER, (Chas. W. & D. B.,) hardware, cutlery, &c., 309 w 2d.

WESSEL H. & SON., physicians and surgeons, 318 Western ave, res same.

West Davenport Furniture Company, (H. Lamp president, J. Stender secretary, J. Kruse treasurer,) manufacturers of furniture, 6th cor Warren.

Weston & Plummer, (L. W. W. & S. H. P.,) wholesale and retail boots and shoes, 207 Brady.

Weston L. W., (W. & Plummer,) res 311 e 10th.

Westphal John C., (Eckmann & W.,) res 815 w 4th.

Westphal Mrs. C., proprietress Scott nursery, w 2d, Rockingeam road, city limits.

Westphal Mrs. J. C., nursery and flower garden, end of Harrison.

W. I. Joy, Novelty Supply Store, No. 221 West Third Street.

Celebrated Silver Tongue Organ, R. F. Hull, 311 Brady

Wheeler H. P., grain dealer, office Board of Trade, res 1019 Perry.
Whipple C. H., (W. & Porter,) bds Newcomb House.
Whipple & Porter, proprs saloon Newcomb House.
WHITAKER CHAS., attorney at law, sw cor Main and 2d, res 316 e 10th.
Whitaker J. H., builder, 1016 e Front, res Belle ave.
WHITE JARVIS, (Hastings, W. & Fisher,) res 324 Brady.
WHITE W. K., (Stewart & W.,) res 1029 Brady.
Whittemore C. P. attorney at law and real estate agent, ne cor 2d and Brady, res e Pleasant e of Crady.
Wichelmann H. & Bro., (H. & W.,) butchers, 602 w 3d, res same.
Wichlemann Otto, (Gruemau & W.,) Washington Park cor Leonard and Marquette.
Wichlund P., propr Stockholm saloon, 104 Main, res same.
Wiese C., dressmaking, 519 w 4th, res same.
Wiese J., groceries and provisions, 904 w 2d res same.
WILDISH J. E., attorney at law, 226 w 3d.
WILEY W. B., grocer, 15th cor Iowa, res same.
Wilkinson John, saloon and boarding house, 114 w Front.
Williams A. F., (Sieg & W.,) res 906 Farnum.
WILLMASER F., dealer in watches, clocks, and jewelry, 124 w 2d, res 428 w 3d.
Willrodt L. H., (W. & Klahn,) res Taylor sw cor 4th.
Willrodt & Klahn, (L. H. W. & T. K.,) books, stationery, and wall paper, 328 w 2d.
Wilson W. H., attorney at law, 212 Brady, res 414 e 16th.
Windel F., merchant tailor, 122 Mound, East Davenport, res same.
Winkless Thomas, deputy auditor, res 2115 Gaines.
Winn Geo. H., (Winn & Blagrove,) res 11th sw cor Ripley.
Winn & Blagrove, (G. H. W. & Geo. B.,) proprs Farmer's mills, 8th cor Harrison.
Winzer Christ, watchmaker, 828 w 2d.
Wirtz Jacob, (Reupke, Schmidt & Co.,) 408 e 4th.

Hosiery, Silk Hdkf's, Choice Goods, Geo. E. Hastings, 307 Brady

W. I. Joy, Commission Merchant, 221 West Third St

Witt Henry, (Hill & W.,) res 626 w 3d.
Witt H., shoemaker, 511 w 4th, res same.
WITTENBERG H., sec'y and treas Davenport Plow Co., res 821 w 8th.
Wittig Charles M., wagon manufactory, 123 and 125 Harrison, res same.
WOEBER A., (G. W. & Bros ,) res 413 w 7th.
WOEBER G. & BROS., manufacturer of buggies, carriages, &c., 222, 224 e 3d, branch house Denver, Col.
WOHLENBERG JOHN, (Krack & W.,) res 109 Brown.
Wohlert H., boot and shoe maker, 616 w 5th, res 809 w 6th.
Wood W. H. & Co., straw works, se cor 2d and Brady, res same.
Woodford L. C., manufacturer buck skin lashs, 211 e 3d, res 14th bet Brady and Main.
Woodmansee G., bkkpr Gas Light Co., res 6th, nw cor Farnum.
Woodmansee R., superintendent Gas Light Co., 528 e 6th
WOODWARD B. B., President Davenport National Bank, res 1312 e Front.
Worley P. H., physician, 419 Brady, res same.
WRIEDT E. F., stoves and tinware, 824 w 2d, res same.
Wright T., veterinary surgeon, 113 Main, res 8th, cor Pine.
Wulf Frederick, saloon, 104 w Front.
WULFF C., grocer, 830 w 4th, res same.
WUNDER FRED., propr Turner Hall saloon and billiard hall, 3d, sw cor Scott, res same.
Wunder Frederick, (W. & Meinert,) res 916 w 9th.
WUNDER & MEINERT, (F. W. & C. M.,) grocers, 532 w 3d.
Wunder W., (W. & Malchau,) res 7th, bet DeSoto and Fillmore.
Wunderlich John, wharfmaster, res 704 Main.
Wunder & Malchau, (W. W. & H. M.,) coopers, Harrison, cor 6th.
Wylie J. S. & Co., dealers in coal, 4th, cor Front; and 5th, cor Harrison.

M. Weidemann, Dry Goods, Millinery, Notions, &c., Davenport.

Celebrated Silver Tongue Organ, R. F. Hull, 311 Brady

Wylie J. S., (J. S. W. & Co.,) res 306 e 11th.
Young D. T., manufacturer of carriages and spring wagons, 221 e 4th, res 1011 e Locust.
Young W. E., gunsmith, 115 Main, res same.
ZIMMERMAN HENRY, land agent and auctioneer, 219 w 2d, res e 2d bet Perry and Rock Island.
Zimmerman J. & Co., manufacturers piano fortes, 120 Main, res same.
Zoeckler John L., pork packer, 1337 w 2d, res same.
Zurborg Henry, bkkpr H. E. Moeller, 3d, se cor Ripley.

METROPOLITAN

HORSE SHOEING SHOP

No. 302 East Third Street,

N. E. Corner Rock Island Street, **Davenport, Iowa.**

SNYDER & SHADO, Proprietors.

Particular attention paid to Diseased Feet, Interfering, Forging, Knee Cutting, &c.

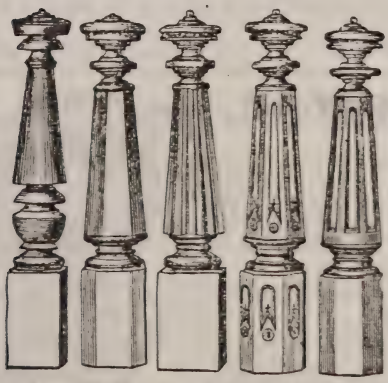

H. & M. BUNKER,

Manufacturers of

STAIRS!

Stair Railing,

Balusters and Newel Posts,

No. 219 East Third Street. DAVENPORT.

H. RAMMELSBERG. R. PRIESTER.

RAMMELSBERG & PRIESTER,

Manufacturers and Wholesale and Retail Dealers in

TOBACCOS, CIGARS

PIPES, &c,

No. 406 West Second Street, **DAVENPORT, IOWA.**

THE EVENING STAR SPRING BED BOTTOM!

[PATENTED SEPTEMBER 28, 1875.]

Acknowledged by thousands that are now using them to be the easiest, cheapest and most durable Spring Bed now before the public. Manufactured and sold at wholesale and retail. All work warranted and satisfaction guaranteed. Any one purchasing a Spring Bed of me and not satisfied with it can return it within ten days and the money will be refunded.

E. M. SWEET, Proprietor,
614 Brady St., Davenport, Ia.

Where all orders will be promptly filled. State and County rights for sale.

R. P. MOORE, R. PRINGLE, } ESTABLISHED 1842. { THOS. SCHOLEY, W. PRINGLE.

PIONEER BAKERY CO.

Manufacturers, Wholesale and Retail

Dealers in Crackers, Bread, Cakes and Pies!

STAPLE AND FANCY GROCERIES.

No. 112 East Third Street, **DAVENPORT, IOWA.**

JOHN BOPP,

—DEALER IN—

Fresh & Salt Meats

Hams, Shoulders, Bacon, Lard, Dried Beef, &c.

FOURTH STREET.

Three Doors West from **Rock Island Street.** DAVENPORT, IOWA

H. H. Remington

—DEALER IN—

GENT'S FURNISHING GOODS

Hats and Caps,

306 Brady Street. **Davenport, Iowa.**

ROBERT CLAYTON,

Practical Plumber,

Gas and Steam Fitter

—AND DEALER IN—

PUMPS, IRON AND LEAD PIPE

For Gas and Water. Brass Work for Engines and Boilers.

105 and 107 Main St. **Davenport, Iowa.**

Keokuk Northern Line

PACKET COMPANY.

GREAT THROUGH PASSENGER ROUTE!

—IN CONNECTION WITH—

St. Louis Iron Mountain & Southern Railway

—BETWEEN—

ST. PAUL

Minneapolis, Duluth, Dubuque,

AND ALL POINTS IN

NORTHWEST!

—AND—

All Points in Arkansas, Texas!

—THE—

SOUTH AND SOUTHWEST

☞ The Most Direct and Cheapest Route, offering greater inducements and better accommodations, giving passengers an opportunity of visiting St. Louis, the great metropolis of the West, on their way to Arkansas, Texas and Florida; and saving excursionists from the South a tiresome all-rail ride to the summer resorts of the great Northwest.

THROUGH TICKETS For Sale at all Principal Points both East, West, North and South.

FURTHER INFORMATINN GIVEN BY APPLICATION TO OR WRITING:

J. H. REANEY, *Agent, St. Paul.*
JOHN P. FARLEY, *Ag't, Dubuque, Ia.*
LON. BRYSON, *Agent, Davenport, Ia.*
A. M. HUTCHINSON, *Ag't, Keokuk, Ia.*
P. S. DAVISON, *Sup't, La Crosse, Wis.*
F. L. JOHNSTON, *Sec'y, St. Louis, Mo.*
W. F. DAVIDSON, *President, St. Louis, Mo.*

C. CRUYS,

[illegible]

Shirt Manufacturer!

AND DEALER IN GENT'S FURNISHING GOODS.

[illegible] West Second Street. DAVENPORT, IOWA.

MRS. M. L. CURD,

[illegible] West Second Street,

Millinery Establishment!

ELEGANT VARIETY OF FASHIONABLE GOODS.

Constantly Remembered. Your Custom Respectfully Solicited. Davenport, Ia.

MRS. C. M. DUFFIN,

[illegible] Brady Street,

Fashionable Dress and Cloak Maker

Also Agent for

DOMESTIC PAPER FASHION PATTERNS.

Braiding and Embroidering.

Stamping. DAVENPORT, IOWA.

S. J. JORDAN,

TAILOR

Clothing Cleaned and Repaired to Order.

SATISFACTION GUARANTEED.

No. 122 Brady Street. DAVENPORT, IOWA.

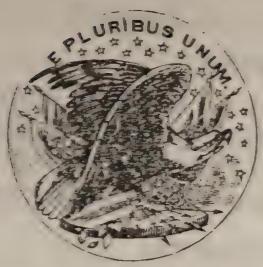

CLASSIFIED BUSINESS DIRECTORY

OF

SCOTT COUNTY:

SHOWING THE NAME AND LOCATION OF ALL BUSINESS FIRMS IN THE ENTIRE COUNTY, ARRANGED ALPHABETICALLY UNDER THEIR PROPER HEADINGS.

ABSTRACTS OF TITLE.

BROWN L. J., 3d, sw cor Main, Davenport.
ASCHERMANN H. H., over Citizens' Nat'l Bank, Davenport.

AGRICULTURAL IMPLEMENTS.

DAVIS JOHN S., manufacturer threshing machines, e 3d, cor Front, Davenport.
Eagle Manufacturing Co., e 4th, Davenport.
EBI & NEUMAN, 117, 119 and 121 Gaines, Davenport.
EGGERS & KUNKEL, 2d, se cor Ripley, Davenport.
FOWLER J. S., 105 e Front, Davenport.
MANN WILLIAM, Walcott.
NOEL & McCORMICK, 320 Harrison, Davenport.
PARMELE & HURD, 314 Harrison, Davenport.
Priester & Melchert, 209, 211 Harrison, Davenport.

M. Weidemann, Dry Goods, Millinery, Notions, &c., Davenport.

Celebrated Silver Tongue Organ, R. F. Hull, 311 Brady

Sanders John R., Dixon p. o.
Vollstedt & England, 311 w 2d, Davenport.

ARCHITECTS.

CLAUSEN F. G., sw cor 3d and Perry, Davenport.
GARTSIDE B. W., (patent office drawings,) ne cor 3d and Brady, Davenport.
McCLELLAND T. W., 304 to 312 Main, Davenport.

ATTORNEYS-AT-LAW.

Ackley John, 105 w 2d, Davenport.
ASCHERMANN H. H., over Citizens' Nat'l Bank, Davenport.
Bennett A. H., 213 Main, Davenport.
Benson H. H., 3d, sw cor Main, Davenport.
BILLS & BLOCK, w s Main, bet 2d and 3d, Davenport.
Birchard W. J., Davenport.
BROWN & CAMPBELL, No. 5 Nichol's Block, cor w 2d and Brady, Davenport.
Brown Z. T., 217 Brady, Davenport.
Buckman J. H., LeClaire, Davenport.
CLARK & HEYWOOD, 214 Main, Davenport.
Clark F. M., with Brown & Campbell, Davenport.
Claussen & Heinz, 230 w 2d, Davenport.
Congdon, R. D., Davenport.
COOK & RICHMAN, nw cor 3d and Main, Davenport.
Davison & Lane, 306 Brady, Davenport.
DITTOE WILLIAM T., room 1, 105 w 2d, Davenport.
DOSH BROS. & CARSTENS, 228 Main, Davenport.
FOSTER W. A., room 4, Davenport Block, Brady.
Fulton H. C., 211 Brady, Davenport.
Gannon & Parkhurst, 101 w 3d, Davenport.
GILRUTH T. W., 226 w 3d, Davenport.
Glaspell S. L., 210 Brady, Davenport.
Gould G. E., 213 Main bet 2d and 3d, Davenport.
GRANT JAMES, 114 Main, Davenport.
GRANT WHIT. M., 114 Main, Davenport.

Hosiery, Silk Hdkf's, Choice Goods, Geo. E. Hastings, 307 Brady

W. I. Joy, Commission Merchant, 221 West Third St

GREEN & PETERS, se cor Main and 2d, Davenport.
Henry J. Howard, Main, se cor 2d, Davenport.
Hirschl A. J., sw cor 3d and Main, Davenport.
HUBBELL GEORGE E., No. 1 Cutter's Block, Davenport.
Johnson J. D., LeClaire p. o.
Kaufman J., Steffen's Block, w 2d, Davenport.
Keagle S. E., office with County Recorder, Davenport.
Lacy H., 114 Main, Davenport.
Lauman C. N., Davenport.
MARTIN, MURPHY & LYNCH, Democrat building, Main Davenport.
Myton W. E., nw cor Main and 2d, Davenport.
Nash D. B., 207 Main, Davenport.
O'Meara P. L., 309 Brady, Davenport.
Parker & Gabbert, 213 Brady, Davenport.
Porter Samuel, ne cor 2d and Brady, Davenport.
PUTNAM & ROGERS, se cor Main and 2d, Davenport
Rose & Linsley, 306 Brady, Davenport.
RICHMAN E. F., with Cook & Richman, nw cor 3d and Main, Davenport
SCHMIDT W. O., attorney and notary public, 2d sw cor Harrison, Davenport.
Smith S. F., 13th nw cor Main, Davenport.
Smith Otto, 207 Main, Davenport.
SPEER & MITCHELL, 225 Brady, Davenport.
STEWART & WHITE, rooms 2 and 3, 105 w 2d, Davenport.
Stribolt Casper H., deputy circuit clerk, office Court House, Davenport.
Thompson John W., 206 Main, Davenport.
TWOMEY & STUYVESANT, ne cor 2d and Brady, Davenport.
WATERMAN & BOYLE, ne cor 3d and Brady, Davenport.
Whittemore C. P., ne cor 2d and Brady, Davenport.
WHITAKER C., over First Nat'l Bank, Davenport.
WILDISH J. E., 226 w 3d Davenport.
Wilson W. H., 212 Brady, Davenport.

Hosiery, Silk Hdkf's, Choice Goods, Geo. E. Hastings, 307 Brady

Celebrated Silver Tongue Organ, R. F. Hull, 311 Brady

BAKERS.

Aberle J. B., 1404 w 3d, Davenport.
Bulsterbaum Herman, 420 Warren, Davenport.
Doennecke William, 2132 Eddy, East Davenport.
Dircks Fritz, 803 w 4th, Davenport.
Fabricius Robert, 521 w 4th, Davenport.
Feuerbach C., cor Vine and 6th, Davenport.
Goettig Christian, 1101 w 2d, Davenport.
KORN HENRY, Pacific Bakery, 317 Harrison, Davenport.
Leemhuis B. F., 805 w 2d, Davenport.
Maisack Gottlieb, 1047 w 3d, Davenport.
Partner Charles, 110 e 2d, Davenport.
Pegelow E., 1203 w 5th, Davenport.
PIONEER BAKERY CO., 112 e 3d, Davenport.
Rossmann George, 218 Harrison, Davenport.
Schebler Casper, 415 w 2d, Davenport.
Ulbrecht C., 221 w 2d, Davenport.

BANKS.

CITIZENS NATIONAL BANK, E. S. Carl cashier, nw cor Main and 2d, Davenport.
Davenport National Bank, B. B. Woodward president, 3d se cor Brady, Davenport.
DAVENPORT SAVINGS BANK, R. Smetham cashier, C. N. Voss asst cashier, sw cor 2d and Main, Davenport.
FIRST NATIONAL BANK of Davenport, L. G. Gage cashier, 2d sw cor Main, Davenport.
GERMAN SAVINGS BANK, H. H. Andreson cashier, nw cor Main and 2d, Davenport.

BARBERS.

Carr David, LeClaire.
Dahms Adolph, 315 w 2d, Davenport.
Friedrich W., 704 w 2d, Davenport.
Freckel Fred, 208 Scott, Davenport.
GRAABE L., sw cor 2d and Main, Davenport.
Gardner G. D., 117 w 2d, Davenport.

Hosiery, Silk Hdkf's, Choice Goods, Geo E. Hastings, 307 Brady

W. Weidemann, Dry Goods, Notions, &c., Davenport

Henrickson George, 1113 w 3d, Davenport.
KESSEL WILLIAM, proprietor fashionable shaving and hairdressing saloon, 408 e 3d, Davenport.
Offenhouser Fred, 112 e 3d, Davenport.
Peters Hermann, 227 w 2d, Davenport.
Juencke A., 225 w 2d, Davenport.
Rachow Charles, 530 w 2d, Davenport.
Redman & Herb, Burtis House, Davenport.
SCHULTZ PHILLIP, proprietor shaving and hairdressing saloon, the oldest in the city, 214 e 2d, Davenport.
VAN PELT HENRY, Buffalo.
VAN PELT & WALKER, fashionable shaving and hairdressing establishment, "Tonsorial Gem," under Cutter & Co., ne cor Brady and 2d, Davenport.
Warwick J. H., 132 e 3d, Davenport.

BATHS.

BAIRD T. C., M. D., (Turkish.) 503 Brady, Davenport.
DOWNS Mrs. D. R., (Vapor,) 118 e 4th, Davenport.

BLACKSMITHS.

Achterberg G., Dixon.
Barrett Patrick, 327 Harrison, Davenport.
BORNHOLDT & WACKER, Mound nr Eddy, East Davenport.
Bridge J. F., horseshoer, Buffalo.
Craig John, 307 e 3d, Davenport.
Doneg Theodore, Dixon.
Doughty Thomas, DeClaire.
Fries C., 1235 Harrison, Davenport.
Gibson James, Pleasant Valley.
Hilbourn J. & Son, LeClaire.
Heyden Detlef, Walcott.
Horstmann H. C., 716 w 3d, Davenport.
KAIDASCH JOHN, Walcott.
Kirk James, 122 w Front, Davenport.
Liembrecht Chr., 419 w 2d, Davenport.
Long T. D., 1414 w 2d, Davenport.

Hosiery, Silk Hdkf's, Choice Goods, Geo E. Hastings, 307 Brady

Celebrated Silver Tongue Organ, R. F. Hull, 311 Brady

METROPOLITAN HORSESHOEING SHOP, SNYDER & SHADO, 3d cor Rock Island, Davenport.
Meyer Charles, Amity p. o. Maysville.
Murphy M. L., Big Rock.
NASH P., New York horseshoeing shop, 313, e 3d, Davenport.
Newton John, LeClaire.
Remers George, 808 w 2d, Davenport.
REYNOLDS C. C., horseshoer and repair, Buffalo.
Randall Hansen, Big Rock.
ROGERS JNO., Eldridge.
Roschmann C. F., New Hickory Grove road.
Schmidt Henry, 810 w 2d, Davenport.
Stoltenberg Henry, Buffalo.
Thielmann Henry, Schoenberg, five miles nw of Davenport.
Villwock & Strathmann, 822 w 2d, Davenport.
WERNER ALBERT, Walcot.

BOOK BINDERS AND BLANK BOOK MANUFACTURERS.

Egbert, Fidlar & Chambers, 317, 319 Brady, Davenport.
GLOBE PRINTING CO., C. G. Plummer; 214 e 3d, Davenport.
Muller William, 219 w 3d, Davenport.
Schlegel L., 427 w 2d, Davenport.

BOOKS AND STATIONERY.

BERWALD JOHN, 411 w 2d, Davenport.
Clougher Mrs. M., 332 Brady, Davenport.
Day E. A., (whland retl,) 317, 319 Brady, Davenport.
THOMPSON & CARMICHAEL, (wholesale and retail,) sw cor 3d and Brady, Davenport.
Willrodt & Klahn, 328 w 2d, Davenport.

BOOTS AND SHOES.

Billings, J. L., 129 w 2d, Davenport.
Brandenburg C., 402 w 2d, Davenport.
Bryant & Doe, (wholesale) 207, 209 Brady, Davenport.
CARLETON, HUCKINS CO., (wholesale manufacturers,) 205 e 2d, Davenport.

Hosiery, Silk Hdkf's, Choice Goods, Geo. E. Hastings, 307 Brady

W. I. Joy, Commission Merchant, 221 West Third St

Croak James & Co., 130 e 3d, Davenport.
Deters C., 1510 w Locust, Davenport.
FOLINE P., 117 e 3d, fine quality goods, custom made, Davenport.
FRIES B. M., custom made boots and shoes, made to order, 1503 Harrison, Davenport.
GARRETT G. A. & CO., wholesale and retail, 123 w 2d, Davenport.
Garrett John, 414 e 3d, Davenport.
Goettsch Marx, 1508 w Locust, Davenport.
Gray Wm. & Son, 330 Brady, Davenport.
Gruenau P. H., 408 w 2d, Davenport.
HAAS H. H, manufacturer and dealer in boots and shoes, 330 w 2d, ladies' and gent's work made to order, Davenport
HABERDA MARTIN, manufacturer and dealer in every description of ladies' and gent's fine work, 118 Mound, East Davenport.
Hale Charles F., LeClaire, Davenport.
Haley John, 126 Brady, Davenport.
Harms John, 819 w 2d, Davenport.
Hass John F., 904 w 2d, Davenport.
Hayek Thos., 221 Harrison, Davenport.
Hero Charles, Eldridge.
HICKSON W. H., Dixon p. o.
TEDSTROM GUS., Big Rock.
Jordan J. B., 128 w 2d, Davenport.
Karwath Henry, 220 Harrison, Davenport.
Kuchel Fred., 2104 Eddy, East Davenport.
McHART J. C., whl and retl, 326, 328 w 3d, Davenport.
Meyer C. P., 1118 w 3d, Davenport.
Millar G., 732 Harrison, Davenport.
Murdoch R., 5th, cor Brady, Davenport.
PETERSEN J. H. C. & SONS, 217, 217½ w 2d, Davenport.
Pieper John, 2126 Eddy, East Davenport.
Schnor Hans, 621 w 2d, Davenport.
SCHROM LOUIS, (manufacturer and dealer,) LeClaire p. o.

M. Weidemann, Dry Goods, Millinery, Notions, &c., Davenport.

M. Weidemann, Dry Goods, Notions, &c., Davenport

SCHUMACHER J. G., 226 w 2d, Davenport.
Stoecks Fred., 416 w 2d, Davenport.
STREEPER C. S., ladies' and children's shoes, 132 w 2d,
Thede C., 124 Harrison, Davenport.
Warriner W. C., 214 Brady, Davenport.
Weston & Plummer, 207 Brady, Davenport.
WOHLERT H., manufacturer of custom made boots and shoes, fine boots a speciality, 616 w 5th, Davenport.
WRAGE H., manufacturer and dealer, LeClaire.

BREWERIES.

BARTBERGER JOHN, propr **Atlantic Brewery**, Buffalo.
City Brewery, M. Frahm, propr, Harrison bet 5th and 6th, Davenport.
HOFFBAUER HUGO, Buffalo.
KOEHLER & LANGE, 101 Mound, East Davenport.
Lage J. & Co., 1235 w 5th, cor DeSoto, Davenport.
Lehrkind & Co., Blackhawk, West Davenport.
NOTH G. & SONS, proprs Pacific Brewery, 723 Harrison, Davenport.

BRICKYARDS.

Pohlmann, head Marquette, Davenport.
Otten J., Washington, Davenport.

CARPENTERS, CONTRACTORS AND BUILDERS.

Brown W. W., 228 w 12th, Davenport.
HASS & BROCKMANN, 1001 w 3d, Davenport.
Hood Richard, 123 w 6th, Davenport.
Huot Victor, LeClaire, ne cor 4th, Davenport.
Kahler Henry, 422 Marquette, Davenport.
Kirk Franklin, 529 e 3d, Davenport.
McCLELLAND T. W & CO., 310 Main, Davenport.
Miekley Albert, 312 w 5th, Davenport.
MITCHELL S. L., carpenter and builder, jobbing of all kinds, Perry, bet 2d and 3d, Davenport.
Schwarte John K, 729 w 3d, Davenport.

W. I. Joy, Novelty Supply Store, No. 221 West Third Street.

Celebrated Silver Tongue Organ, R. F. Hull, 311 Brady

STEPHENSON JAMES, furniture repairer, 612 Brady, Davenport.

Whitaker J. H., 1016 e Front, Davenport.

CARRIAGE MANUFACTURERS.

BORNHOLDT & WACKER, Mound, nr Eddy, East Davenport.

GOLDFRIEDRICH & THELEMANN, 312 Harrison, Davenport.

HEGENBERGER GEO., manufacturer carriages, buggies and light wagons, 311, 313 w 3d, Davenport.

LILIENFELD LOUIS, general blacksmith, Dixon.

MASON & EVANS, 119, 121 e 4th, Davenport.

MUNRO ROBT., 108 w Front, Davenport.

WOEBER G. & BROS., e 3d, Davenport.

Young D. T., 221 e 4th, Davenport.

CHINA, GLASS AND QUEENSWARE.

Lorenzen Jens, wholesale, 223 w 3d, Davenport.

UNION WINDOW GLASS CO., manufacturers, F. W. Alt, sec'y; Buffalo.

WEBB W. H. & C. T., wholesale and retail, 116, 118 w 2d, Davenport.

CIGAR MANUFACTURERS AND DEALERS.

HARRY C. WATT,

No. 122 East Fifth Street,

Manufacturer of Cigars

AND DEALER IN SMOKERS' ARTICLES.

SPECIAL INDUCEMENTS TO JOBBERS. **Davenport, Iowa.**

Albrecht Otto & Co., 306 w 2d, Davenport.

BRANDT C. C. F., wholesale and retail, 219 Perry, Davenport.

M. Weidemann, Dry Goods, Millinery, Notions, &c., Davenport.

Celebrated Silver Tongue Organ, R. F. Hull, 311 Brady

Brockmann Charles, 514 w 2, Davenport.
Herman & Bro., 109 e 2d, Davenport.
JACKER HERMAN, 126 e 3d, Davenport.
Koch John, 112½ e Front, Davenport.
KUHNEN NICHOLAS, wholesale dealer and manufacturer, 129 e 2d cor Perry, Davenport.
Langfeldt F., 818 w 4th, Davenport.
Meyer I. B., 141 Brady, Davenport.
MEYER & BRUEGGE, wholesale, 417 w 4th, Davenport.
OCHS H. H., wholesale and retail dealer, 126 w 2d, Davenport.
Ochs M. E., 216½ Brady, Davenport.
RAMMELSBERG & PRIESTER, wholesale and retail, 406 w 2d, Davenport.
WATT HENRY. wholesale manufacturer, 122 e 5th, Davenport.

CIGAR BOX MANUFACTURER.

MOELLER H. F., wholesale manufacturer, 5th cor Western ave, Davenport.

CLOTHING AND PIECE GOODS.

KRAUSE R. & CO., wholesale, 127 e 2d, Davenport.

CLOTHING.

Bartemeier F., 211 w 2d, Davenport.
BLACKMAN G., Big Rock.
Davenport A. H., LeClaire.
Fleishman I., 116 e 2d, Davenport.
Gitsky G., 113 w 2d, Davenport.
Greenbaum L., 108 w 2d, Davenport.
Heinsfurter S. 113 e 2d, Davenport.
HOEFT & REIMERS, merchant tailors, 430 w 2d, Davenport.
Kerker P. & Son, 209 w 2d, Davenport.
MORITZ A., wholesale and retail, 218 Brady, Davenport.
ROHWEDDER & STEFFEN, 428 w 2d, Davenport.
ROSENBERGER G., 214 w 2d, Davenport.

Hosiery, Silk Hdkf's, Choice Goods, Geo. E. Hastings, 307 Brady

W. I. Joy, Commission Merchant, 221 West Third St

ROTHSCHILD ISAAC, wholesale and retail, 102, 104 w 2d, Davenport.

SCHAKE CHAS., merchant tailor, 316 w 2d, Davenport.

SCHUMACHER J. G., merchant tailor, 226 w 2d. Davenport.

Sommerfeld F. A. & Son, 219 w 2d Davenport.

COAL.

Balch F. A. & Co., 5th, cor Brady, Davenport.

Dalzell Jas. M., 118 e Front, Davenport.

Kelley Moses. 429 Harrison, Davenport.

Lorenz G. M., 429 Warren, Davenport.

Weller J., Front, foot of Perry. Davenport.

Wylie J. S. & Co., 5th, cor Harrison, and 4th, cor Front, Davenport.

COLLEGES, ACADEMIES, ETC.

DAVENPORT ACADEMY OF MUSIC. W. W. Wallace director, 814 Perry, Davenport.

GRISWOLD COLLEGE, Main, opp Grace Cathedral, Davenport.

IMMACULATE CONCEPTION ACADEMY, Main, cor 8th Davenport.

MONTAGUE & LILLIBRIDGE, props Davenport Commercial College, 2d, nw cor Brady, Davenport.

COMMISSION MERCHANTS.

BAKER J. U. & BRO., No. 3 Burrow's Block, levee, Davenport.

BRYSON LON, agent Keokuk Northern Line, levee foot of Brady, Davenport.

DOOLEY JAMES, levee foot of Brady, Davenport.

Dalzell James M., 118 e Front, Davenport.

GAFNEY & CO., 119 Brady, Davenport.

Hass Henry, 413 and 415 w 4th, Davenport.

JOY W. I., 221 w 3d, Davenport.

Klug Otto, 214 w 2d, Davenport.

Langfeldt A., 325 w 2d, Davenport.

Hosiery, Silk Hdkf's, Choice Goods, Geo. E. Hastings, 307 Brady

Celebrated Silver Tongue Organ, R. F. Hull, 311 Brady

MARTIN & CO., Front cor Brady and 107 e 2d, Davenport.

Noel & McCormick, 320 Harrison and 104 e Front, Davenport.

OSBORN JIM, agent Diamond Jo Line of Steamers, Storage, Forwd'g and Com Merchant, Levee, Davenport.

Smith M. C., 217 Perry, East Davenport.

CONFECTIONERS.

Reimers & Fernald, sw cor Front and Perry, Davenport.

Black G. W., 420 Brady, Davenport.

Bredow G. & Co., 220 Brady, Davenport.

BREMER EDWARD, confectioner and dealer in notions, toys, &c., specialty fine cakes, 110 w 2d, Davenport.

Brunson W. C., 115 e 3d, Davenport.

Eldridge T. F. & Bro., sw cor Perry and 3d, Davenport.

FROEHLICH JULIUS, manufacturer of candies and dealer in toys, fancy goods, fruits, nuts, &c., 210 w 2d, Davenport.

Goldsmith W. H., LeClaire.

JONES W. G. & SONS., manufacturers of confectionery of all kinds, toys, &c., 229 e 3d, Davenport.

Neufeld C., 204 w 2d, Davenport.

SCHOMBERG & EVANS, proprs restaurant; oranges, lemons, fruits, nuts, &c., toys and children's carriages, 402 Brady, Davenport.

TAYLOR B. F., dealer in confectioneries, foreign and domestic fruits, &c.; newspapers and periodicals a specialty; Wagener's old stand, 296 Brady, Davenport.

Van Duzer James, LeClaire p. o.

COOPERS.

Coopers' Union, 5th, cor DeSoto, Davenport.

PRIESS & RIES, manufacturers of and dealers in cooperage and coopers' stock of all kinds, tight work, 719 w 3d, Davenport.

Steffen Bros., 522 w 2d, Davenport.

Wunder & Malchau, Harrison, cor 6th, Davenport.

W. I. Joy, Novelty Supply Store, No. 221 West Third Street.

MRS. DR. KECK,

Specialist on Catarrh and Consumption

OFFICE: 513 BRADY STREET.

There are a thousand and one remedies being brought forth for the cure of that disagreeable disease known as the Catarrh, and a great many of them are perfectly worthless, and others which give only temporary relief, but which fail to produce an effectual cure. The treatment of Catarrh by MRS. DR. KECK, of Davenport, is a remedy known only to herself, and which is no new thing, for she has treated hundreds of patients, who, after giving her remedy a perfect trial, have been thoroughly cured. This can be certified to by many in this city, and in other places in Iowa and Illinois.

Mrs. Dr. Keck—Catarrh Cure

A word to those afflicted with Catarrh. I some times think that few can be much worse than I was and live, and yet I am now well. I, for one, do earnestly advocate MRS. DR. KECK'S treatment. My disease was Catarrhal Consumption. A little more than one year ago I could not walk across the floor of my room without assistance, while now I can walk a mile or two with no fatigue. I have not been so well for many years, and am now doing my own house work with perfect ease. MRS. E. A. BLACKMAN,
Wife of Mail Carrier, Davenport.

LIVERY, SALE and FEED STABLES!

W. J. PARCELL, Proprietor.

City Hack and Omnibus Line!

COMMERCIAL ALLEY,

Bet. Brady and Perry Sts. DAVENPORT, IOWA.

☞ *Horses bought, sold or exchanged. Carriages furnished at all hours. Hacks in attendance at all trains in Davenport and Rock Island. Funerals attended with a first-class Hearse and Carriages to any number desired.*

H. H. OCHS,

Wholesale and Retail Dealer in Fine Imported and Domestic

Cigars and Tobaccos

PIPES AND SMOKERS' ARTICLES.

No. 122 West Second Street,

Under Newcomb House. DAVENPORT, IOWA

SNYDER & CURTS,

MILLINERY,

Fancy Goods and Dress Making!

Feathers, Flowers, Trimmed Hats & Bonnets,

No. 309 BRADY STREET,

Davenport Block, DAVENPORT, IOWA.

W. Weidemann, Dry Goods, Notions, &c., Davenport

CORDAGE MANUFACTURERS.

Boudinot & Sons, Farnum, nw cor High, Davenport.

CRACKER MANUFACTURER.

Reupke, Schmidt & Co., 230 e 4th, Davenport.

DENTISTS.

Kulp W. O., 116 w 3d, Davenport.
McGRAW D. F., LeClaire
Miner A. M., 101 w 3d, Davenport.
MORGAN J. B., 311 Perry, Davenport.
MYERS R. D., 106 e 2d, Davenport.
Rigby E. T., Brady, nw cor 2d, Davenport.

DRESSMAKERS.

ANDERSON Mrs, A. C., 321 Brady, Davenport.
Baker Mrs. S., 332 w 2d, Davenport.
Bradley Mrs. E. W., 210 Brady, Davenport.
Brockett Mrs. Thomas, 529 Brady, Davenport.
Campbell Miss J. A., 506 Brady, Davenport.
COMPTON Mrs. B., fashionable dress and cloak maker, 420 Brady, Davenport.
DUFFIN Mrs. C. M., agt for "Domestic" patterns, 412 Brady, Davenport.
GLEASON Miss CARRIE, 412 Brady, up-stairs, Davenport.
Hartz Miss M., 307 w 2d, Davenport.
McBRIDE Mrs. J. L., ne cor Perry and 3d, room 9, Davenport.
McCUTCHEON & SOLOMON, dress and cloak making, stamping and machine embroidery, 312 Perry, Davenport.
Moore M. B., 121 Main, Davenport.
Orr Mrs. M., 432 Brady, Davenport.
Page Mrs C. L., 329 Brady, Davenport.
Pierce Misses M. & L., dressmakers, 1317 Harrison, Davenport.

Hosiery, Silk Hdkf's, Choice Goods, Geo E. Hastings, 307 Brady

Celebrated Silver Tongue Organ, R. F. Hull, 311 Brady

Stacy Mrs. R. R., 107 w 4th, Davenport.
Weise C., 519 w 4th, Davenport.

DRUGGISTS.

Ballord E. S. & Co., 106 w 2d, Davenport.
Binford Edmund, Dixon.
Culbertson W. F., Princeton.
Ditzen Henry, 401 w 2d, Davenport.
EMEIS H. A. & CO., dealers in drugs, medicines, oils, perfumery and toilet articles, 134 e 3d, cor Perry, Davenport.
Gamble James, LeClaire.
Harrison & Holman, (wholesale and retail,) 308 Brady, Davenport.
Koch P. T., 418 w 2d, Davenport.
Koch Francis J., 1121 Brady, Davenport.
Lund Gustav, 510 Harrison, Davenport.
Mason & Smith, 328 Brady, Davenport.
Maxwell & Richards, 226 Brady, Davenport.
Meiser A., 1110 w 3d, Davenport
Rathbun W. H., Princeton.
Schlegel Gust., 220 w 2d, Davenport.
Stevenson & Carnahan, whl and retl, 320 Brady, Davenport.
WRIGHT O. E., Big Rock.
Youmans W. G., Eldridge.

DRY GOODS.

WADSWORTH W. C. & CO., wholesale, 109, 111 and 113 e 2d, Davenport.
Arnold M., fancy goods, 210 Brady, Davenport.
BENNEWITZ & CLAUSEN, Walcott.
Biller L., 1114 w 3d, Davenport.
BLACKMAN G., Big Rock.
Boehl John C., 222 w 2d, Davenport.
BURRIS S. H., Eldridge.
CUTTER & CO., wholesale and retail, ne cor 2d and Brady, Davenport.

Hosiery, Silk Hdkf's, Choice Goods, Geo. E. Hastings, 307 Brady

W. I. Joy, Commission Merchant, 221 West Third St

Deutsch H., ladies furnishing goods, 112 w 2d, Davenport.
GATES D. C. & SONS, Big Rock.
Haak, L. A., 326 w 2d, Davenport.
HICKSON W. H., Dixon p. o.
HINZ LOUIS., Walcott.
IARCHOW H. & SON, Dixon.
Kehoe & Carhart, 217 Brady, Davenport.
Kloppenberg & Smith, 1634 w Locust, Davenport.
Koos H. C., 619 w 2d, Davenport.
Kruse & Petersen, 310 w 2d, Davenport.
McCabe L. S., 2d, se cor Brady, Davenport.
MORRIS J. S. & CO., (wholesale and retail,) 127 w 2d, Davenport.
PARKHURST M. R., 126 Mound, e Davenport.
PETERSEN J. H. C. & SONS, (wholesale and retail,) 217, 217½ w 2d, Davenport.
Stewart Charles, 221 Brady, Davenport.
STREEPER C. S., 132 w 2d, cor Main, Davenport.
Toerring Chr., 216 w 2d, Davenport.
WEIDEMANN M., (wholesale and retail,) 228, 230 w 2d, Davenport.

DYERS, CLEANERS AND REPAIRERS.

FREBERG G., Clothes cleaned and repaired; second-hand clothes bought and sold; 316 Perry, Davenport.
JORDAN S. J., 122 Brady, Davenport.

ANDREW LINDBLOM,

Merchant Tailor--Clothes Cleaned & Repaired in Best Manner!

111 EAST THIRD STREET, - DAVENPORT, IA.

SEBELIEN AUG., Propr, Iowa Steam Dye Works, 223 Perry, Davenport.

ENGRAVER.

WALLACE & HAGEBOECK, 227 Perry, Davenport.

M. Weidemann, Dry Goods, Millinery, Notions, &c., Davenport.

M. Weidemann, Dry Goods, Notions, &c., Davenport

ELEVATORS.

DOW, GILMAN & HANCOCK, 326 to 330 Harrison, Davenport.
Dixon Elevator Company, Dixon.
STOCKDALE & DIETZ, Walcott.

FLORISTS AND NURSERYMEN.

NICHOLS & LORTON, nurserymen, e end Locust, East Davenport.
NOURSE W. A., proprietor Moline nursery, Moline, Ill.
OLIVER BROS., Gaines n of Locust, Davenport.
TEMPLE JOHN T., Rock Island cor Henry, Davenport.

FLOUR MILLS AND MILLERS.

Beattie H. P., proprietor Excelsior Mills, Western ave cor Front, Davenport.
DOW, GILMAN & HANCOCK, 4th nw cor Farnum, Davport.
Farmer's Mills, 8th cor Harrison, Davenport.
Lytle W. D., Big Rock.
Pahl C., corn meal manufacturer, 212 w 3d, Davenport.
SCHWARTING B., proprietor Walcott Mills, Walcott.
SMITH IRA & SON, LeClaire.
Walker J. W., Custom Mill, Princeton.

FLOUR AND FEED.

Burrows J. M D., 404 Brady, Davenport.
Green John W., 413 w 2d, Davenport.
Hamann John F., 316 Harrison, Davenport.
Lyter Samuel, 319 Perry, Davenport.
McWhinnie E., 3d cor Rock Island, Davenport.
Middleton J. M., 508 Brady, Davenport.
WAGER CASPER, 2204 Eddy, Davenport.

FOUNDRIES.

DAVIS JOHN S., 622 east Front, Davenport.
Eagle Manufacturing Company, 330 Farnum, Davenport.

W. I. Joy, Novelty Supply Store, No. 221 West Third Street.

Celebrated Silver Tongue Organ, R. F. Hull, 311 Brady

EBI & NEUMAN, 117, 119 and 121 Gaines Davenport.
Gilbert M. H., 221 Mississippi ave, Davenport.
LeClaire foundry and machine shop, M. Donahue, propr, Front cor Scott, Davenport.
STERNBERG W. proprietor Northwest Davenport brass foundry and machine shop, w Locust, Davenport.

FRUIT DEALERS.

BURR JOSHUA, (wholesale and retail,) Brady, se cor 4th, Davenport.
Davenport Jos. A., (wholesale,) 119 Main, Davenport.
Glaspell J. M., 229 e 3d, Davenport.
MARTIN & CO., (wholesale and retail,) Front, se cor Brady, and 107 e 2d, Davenport.
Reimers & Fernald, (wholesale,) 128, 130 e Front, Davenport.

FURNITURE.

Gross Joseph, undertaker, LeClaire p. o.
GOLDSCHMIDT P., 416 w 2d, Davenport.
Gould Daniel, (manufacturer,) 114 e 2d, Davenport.
Grevesmuehl F., 204 e 2d, Davenport.
HILL CHAS. 317, 319 w 2d, Davenport.
KRABBENHOEFT J. H. undertaker, 529 w 2d, Davenport.
Knostman & Petersen, (manufacturers,) 1401 to 1407 e Front, Davenport.
Knostman G. F. & Son., 203 e 2d, Davenport.
West Davenport Furniture Co., (manufacturers,) 6th, cor Warren, Davenport.

FURRIERS.

RICHTER T., 323 w 2d, Davenport.
RYAN E. H., se cor 2d and Main, Davenport.

GENERAL MERCHANDISE.

Alford E. D., Chapel road, 3 miles from Buffalo.
Appel Conrad, Buffalo.
BENNEWITZ & CLAUSEN, Walcott.

M. Weidemann, Dry Goods, Millinery, Notions, &c., Davenport.

Celebrated Silver Tongue Organ, R. F. Hull, 311 Brady

BLYTHE WILLIAM, Donahue.
BURRIS S. H., Eldridge.
Conser H., Princeton.
CURTIS P., P. M., Donahue.
Dorman Henry & Son., Buffalo.
Drinnan G. P., agricultural implements, Princeton.
Dennis J. D., Princeton.
GATES D. C. & SON, Big Rock.
HICKSON W H., Dixon p. o.
HINZ LOUIS, Walcott.
IARCHOW H. & SON, Dixon.
Karges William, Buffalo.
Maxwell M A., Princeton.
SCHULTZ HENRY, P., M., Amity p. o., Maysville.
Schmalz C., Princeton.
Sears A., Eldridge.
SMITH P. M. & SON, LeClaire p. o.
Smith & Hedley, LeClaire.
Suiter J. W., Princeton.
Toede Peter, Plainview.

GENTS FURNISHING GOODS.

CAMERON W. S., 127 e 3d, nr p. o., Davenport.
CRUYS C., 103 w 2d, Davenport.
HASTINGS GEO. E., New York shirt factory, 307 Brady, Davenport.
Kerker P. & Son, 209 w 2d, Davenport.
MARVIN G. R., 225 Perry, Davenport.
MORITZ A., wholesale and retail, 218 Brady, Davenport.
REMINGTON H. W., 306 Brady, Davenport.
RYAN E. H., se cor 2d and Main, Davenport.

GRAIN DEALERS.

Abbott R. M., Board of Trade, Davenport.
BEINKE & DAMMANN, Walcott.
Boatright & Fernald, (B. B. & G. W.,) office Board of Trade, Davenport.
Brown & Brownlee, office Board of Trade, Davenport.

Hosiery, Silk Hdkf's, Choice Goods, Geo. E. Hastings, 307 Brady

W. I. Joy, Commission Merchant, 221 West Third St

Bryan & Barr, 605 Harrison, Davenport.
Conser H., Princeton.
GAFNEY & CO., 119 Brady, Davenport.
Harding P. B., 208 and 210 Harrison, Davenport.
Hass Henry, 413 w 4th, Davenport.
Irwin J. C., e Front bet Brady and Perry, Davenport.
Johnson Robert, office Board of Trade, Davenport.
KRACK & WOHLENBERG, 2d cor Gaines, Davenport.
Latchem R. W. & Son, 710 e Front, Davenport.
Myers S. E., Princeton.
Ochs Lipmann, office Board of Trade, Davenport.
Ruhl L., e Front nr Brady, Davenport.
Scott Thomas, Board of Trade, Davenport.
SHELDON J. C., Dixon p. o.
STOCKDALE & DIETZ, p. o., Walcott.
Strohbeen F., office Board of Trade, Davenport.
Wheeler H. P., office Board of Trade, Davenport.

GROCERS.

Alford H., 124 e 3d, Davenport.
Aschermann C., 1502 and 1507 Harrison, Davenport.
BANDEROB JOHN, 922 w 2d, Davenport.
Barofsky H. W. & M., 502 w 2d, Davenport.
Bartemeyer F. & Son, 1430 Harrison, Davenport.
Baxter P. N., P M., Pleasant Valley.
Behrens C. L. 1046 w 3d, Davenport.
Beiderbeck & Miller, wholesale, 107 and 109 w 2d, Davenport.
Bell C. H., 1130 Harrison, Davenport.
BENNEWITZ & CLAUSEN, Walcott.
BICKEL C. A., also agent Moline Wagon Co., LeClaire.
BILLIPS FREDERICK, dealer in staple and fancy groceries, provisions, teas, coffees, spices and general country produce, 227 e 4th, Davenport.
BLACKMAN G., Big Rock.
BLYTHE WILLIAM, also hardware, crockery, &c., Donahue.

Hosiery, Silk Hdkf's, Choice Goods, Geo. E. Hastings, 307 Brady

Celebrated Silver Tongue Organ, R. F. Hull, 311 Brady

Balluff John, Brady nr city limits, Davenport.
BRAMMANN & SUHR, dealers in groceries, crockery and wooden ware, 217 Harrison, Davenport.
Brockman John D., 329 Marquette, Davenport.
BROCKMAN & KOEHLER, 418 Warren, Davenport.
Bruhn William, 1402 w 2d, Davenport.
BURR JOSHUA, groceries, provisions, fruits, &c., 4th se cor Brady, Davenport.
Busch D., 2124 Eddy, East Davenport.
Cordes H. F., 655 w 2d, Davenport.
Davenport J. H., LeClaire.
Donaldson Fritz, 1618, w 3d, Davenport.
DOOLEY JAMES, levee foot of Brody, Davenport.
Eagal T. D. & Son, Brady nw cor Locust, Davenport.
Eagal & Parks, 225 Brady, Davenport.
Eckhardt Charles, 1043 w 2d, Davenport.
Eckmann & Westphal, 801 e 4th, Davenport.
Frank A., 229 Harrison, Davenport.
Fahrenburg George, 1302 Mitchell, Davenport.
GATES D. C. & SONS, Big Rock.
Glaspell J. M., 227 e 3d, Davenport.
GRACE EDWARD, dealer in groceries, flour, feed, etc., and agent Inman Line, 426 e 3d, Dovenport.
Haddix & Shropshire, 322 Brady, Davenport.
Hageboeck G., 302 w 3d, Davenport.
Harms & Hennings, 218 e 2d, Davenport.
Hasler Henry, 1649 w 3d, Davenport.
Havens Thomas, College ave cor 5th, Davenport.
Heim Henry, 1622 w 4th, Davenport.
HENCK WILLIAM, 129 Mound, East Davenport.
Henry J. W., 1102 Perry, Davenport.
HICKSON W. H., Dixon p. o.
HINZ LOUIS, Walcott.
HOFFMANN JOHN V., dealer in staple and fancy groceries and general country produce, fruits and vegetables, 510 w 2d, Davenport.
Holsapple O. F., LeClaire.

W. I. Jay, Novelty Supply Store, No. 221 West Third Street

Griswold College

DAVENPORT, IOWA.

GRISWOLD COLLEGE will open, D. V., in all its departments, on Thursday, September 6th, of the present year. These departments are as follows:

The School of Theology; the School of Arts; the School of Science; the Preparatory School.

The Theological Department will provide instruction for candidates for Holy Orders of this or any other Diocese, and also students not admitted candidates who have the Ministry of the Church in view and who may be accepted as members of the School by the Dean and Faculty.

ACADEMIC FACULTY.

THE RT. REV. WILLIAM STEVENS PERRY, D. D., LL. D. (Harvard),
President.

DAVID S. SHELDON, LL. D. (University of Vermont),
Dean of the Faculty and Professor of Mathematics and Natural Science.

The Very Rev. W. H. BARRIS, D. D. (Princeton),
Professor of Christian Ethics and Evidences.

The Rev. FRANCIS M. BIRD, M. A. (University of Pennsylvania),
Professor of Intellectual and Moral Philosophy.

JOSEPH H. McDANIELS, M. A. (Harvard),
Professor of the Greek Language and Literature.

WILLIAM GILCHRIST GORDON, M. A. (Harvard),
Professor of the Latin Language and Literature.

The Rev. JOSEPH S. JENCKES, Jr., M. A., B. D. (University of Indiana),
Professor of History and Political Economy.

——— Professor of the English Language and Literature.

——— Professor of Modern Languages.

THE PREPARATORY SCHOOL.

This department will be placed in the hands of the experienced and successful Professor of Latin, Mr. W. G. Gordon, a graduate of Harvard, with able assistants.

For particulars address the Bishop of the Diocese, or the Deans of the respective Faculties.

NEW AND BEAUTIFUL PICTURES!

LAMBERT'S

Patent Chromotype!

(PRINTED IN PERMANENT CARBON.)

L. H. MORSE,

Sole Licensee, DAVENPORT, IA.

The "Chromotype" is the most perfect and beautiful production in Photography ever offered the Public,

Most Perfect as Likenesses,
Most Beautiful in Finish,
And Absolutely Permanent

—IN COLOR—

WE ASK OF THE PUBLIC A CRITICAL EXAMINATION

OF THIS WORK.

Gallery 509 Brady Street, DAVENPORT, IOWA.

W. Weidemann, Dry Goods, Notions, &c., Davenport

Hurto S. H., 301 Perry, Davenport.
IARCHOW H. & SON, Dixon.
Jacobson Jacob, 302 Ripley, Davenport.
Jeors Henry, 1502 w 2d, Davenport.
Jipp Christian, 730 Gaines, Davenport.
JOHANNSEN JOHN C., staple and fancy, 612 w 3d, Davenport.
Johnson A. F., LeClaire.
Jones C., 424 Brady, Davenport.
Kelly Walter C., 330 e 2d, Davenport.
Kelly John F., 101 and 103 Front cor Brady, Davenport.
Kemmerer F. H., 1824 Harrison, Davenport.
KERKER H. W. & G. W., 207 w 2d, Davenport.
Knappe C. F., 214 Harrison, Davenport.
Koechert H. L., 601 Harrison, Davenport.
Koell Louis, 225 Harrison, Davenport.
Korn Henry, Pacific bakery, 317 Harrison, Davenport.
Kraack Heinrich, 1622 Washington, Davenport.
Lafrenz C. H., 901 w 4th, Davenport.
Leisner J., 831 w 3d, Davenport.
Lillis John, 428 Brady, Davenport.
LOOFT PETER, 4th ne cor Western ave, Davenport.
Louer P. J., 1302 Harrison, Davenport.
Maus Nicholas, 715 w 2d, Davenport.
Martin Charles D., 121 Brady, Davenport.
McCULLOCH & HEATH, 122 e 3d, Davenport.
McElroy John B., 1202 Harrison, Davenport.
McGrath Dennis, 1128 w 3d, Davenport.
McManus John 1614 Harrison, Davenport.
Mechelnburg Frederick, 1116 w 2d, Davenport.
Meyer Ferdinand, LeClaire p. o.
Miclot Joseph, 414 Brady, Davenport.
Miller & VonDoehren, 702 w 2d, Davenport.
Miner N. E., 211 e 9th, Davenport.
Mittelbuscher H., 713 w 3d, Davenport.
MONROE J., dealer in groceries, shelf hardware, drugs and notions, Pleasant Valley.

Hosiery, Silk Hdkf's, Choice Goods, Geo E. Hastings, 307 Brady

Celebrated Silver Tongue Organ, R. F. Hull, 311 Brady

Nevin John, 813 e Front, East Davenport.
Oldsan Henry, 506 Warren, Davenport.
O'Shaughnessy Thomas, 7th, cor Harrison, Davenport.
PARKHURST M. R., 126 Mound, East Davenport.
Parkhurst, LeClaire.
POETZSCH H. GUST, choice family groceries, provisions, &c. Harrison, n of 5th, Davenport.
Pool William, 422 Brady, Davenport.
Prien F. J., 508 w 2d, Davenport.
Priester & Pliester, 432 w 3d, Davenport.
Robeson W. P., 1301 Brady, Davenport.
Ruge A., 332 w 2d, Davenport.
RUHL FRED., dealer in staple and fancy groceries, flour, feed, wines, liquors, &c., 6th, cor Marquette, Davenport.
Schaefer C. W., 331 Harrison, Davenport.
Schlapkohl F., 423 w 2d, Davenport.
Schroeder & Brandt, 1401 w 3d, Davenport.
Schroepfer Jost, 817 w 2d, Davenport.
SCHUETT JOHN H., 312 w 2d, Davenport.
Schumacher Leo., 210 Harrison, Davenport.
Schweitzer Hermann, 322 e 2d, Davenport.
Smythe I., 1819 Brady, Davenport.
Stockenbaecker G., 422 Warren, Davenport.
Strohl Levi, 1201 Harrison, Davenport.
Tank R. H., 500 Brady, Davenport.
Thompson & Risley, 323 Brady, Davenport.
Thelken B. H., 729 Marquette, Davenport.
VanPatten & Marks, (whl), 109 and 111 Brady, Davenport.
WAGER CASPAR, 2204 Eddy, East Davenport.
WUNDER & MEINERT, 232 w 3d, Davenport.
Wiese J., 904 w 2d, Davenport.
WILEY W. B., dealer in choice family groceries, provisions, fruits, etc., your custom respectfully invited, Iowa nw cor 15th, Davenport.
WULFF C., 830 w 4th, Davenport.
Zuber Joseph, LeClaire.

Hosiery, Silk Hdkf's, Choice Goods, Geo. E. Hastings, 307 Brady

W. I. Joy, Commission Merchant, 221 West Third St

GUNSMITHS.

Berg Henry, ne cor 3d and Harrison, Davenport.
Young W. E., 115 Main, Davenport.

HAIR GOODS.

GRABBE L., Importer and manufacturer of hair goods, and fancy perfumeries, sw cor 2d and Main, Davenport.

HARDWARE AND CUTLERY.

BISSELL W. P., 223 Brady, Davenport.
BLACKMAN G., Big Rock.
Dessaint & Nutting, (wholesale and retail,) 121 w 2d, Davenport.
EGGERS & KUNKEL, (wholesale and retail,) se cor 2d and Ripley, Davenport.
Hanssen Louis, (wholesale and retail,) 213, 215 w 2d, Davenport.
Maxwell C. L., Princeton.
Sickles, Preston & Adams, (wholesale,) 119, 121 w 3d, Davenport.
Sieg & Williams, (wholesale,) 3d, se cor Main, Davenport.
WERNER & BRAMMER, 309 w 2d, Davenport.

HARNESS MANUFACTURERS.

BELTER FRED., manufacturer of and dealer in harness, bridles, collars, whips, &c., 1651 Locust, Davenport.
Beers L. S., Big Rock.
Frizzell J. M., 211 e 2d, Davenport.
Dodds F. J., LeClaire.
Gardner Robert, 225 e 3d, Davenport.
Haight, Sears & Co., (wholesale collar manufacturers,) 201 e 2d, Davenport.
Heller G. G., 327 Harrison, Davenport.
Horstman J. J., 426 w 2d, Davenport.
Nagel H., 424 w 2d, Davenport.
Reed C. H., 106 e 2d, Davenport.
Techentin & Kaufmann, 308 w 2d, Davenport.

M. Weidemann, Dry Goods, Millinery, Notions, &c., Davenport.

M. Weidemann, Dry Goods, Notions, &c., Davenport

HATS, CAPS, FURS, &c.

CAMERON W. S., 127 e 3d, nr p. o., Davenport.
HASTINGS GEORGE E., 307 Brady, Davenport.
REMINGTON H. W., 306 Brady, Davenport.
RICHTER T., 323 w 2d, Davenport.
RYAN E. H., se cor 2d and Main, Davenport.

HIDES, PELTS, &c.

Dohrmann H., 421 w 2d, Davenport.
McELROY CHAS. E. & CO., 207 e 2d, Davenport.
O'Berne McDaneld & Co., 402 e 2d, Davenport.
HASSLER NORBERT, manufacturer of leather and dealer in leather, hides and pelts, 1542 w 2d, bet Ainsworth and Harris, Davenport.

HORSESHOERS.

Finkle Henry, 117 Harrison, Davenport.
Haller William, 420 w 2d, Davenport.
Manning James, 218 w 3d, Davenport.
McNERNEY P. J., 319, 321 Rock Island, Davenport.
NASH P., New York horseshoeing shop, 313 e 3d, Davenport.
Snyder & Shado, Metropolitan horseshoeing shop, e 3d, cor Rock Island, Davenport.

HOTELS.

Ackley House, Ackley & Cross, proprs; e 3d, near Perry, Davenport.
Bickel Ferd, propr Princeton House, Princeton.
BURTIS HOUSE, Dr. J. J. Burtis, propr; I. M. Price, clk; cor Perry and e 4th, Davenport.
BORNEMANN G., P. M., saloon and boarding house and propr Gilbert and Moline ferry, Gilbert.
Central Hotel, M. P. Gerard, propr; 3d, nw cor Perry, Davenport.
Commercial Hotel, F. W. Watson, propr; 3d ne cor Perry, Davenport.

W. I. Joy, Novelty Supply Store, No. 221 West Third Street.

Celebrated Silver Tongue Organ, R. F. Hull, 311 Brady

CITY HOTEL, Ambrose Shirley, propr ; LeClaire.
Clifton House, Front, ne cor Main, Davenport.
COWLES HOUSE, G. Cowles, propr ; Big Rock.
Davenport House, J. L. Smith, propr ; 118 w Front, Davenport.
FARMER'S HOTEL, GAST AND BOARDING HOUSE, Herman Steffen, propr ; 212, 214 Scott, Davenport.

FIFTH WARD HOUSE,

S. P. NELSON, Proprietor.

Good Comfortable accommodations at reasonable rates. Good Stabling and Yard Room for Farmers especially.

Best quality liquors and cigars. **N. E. COR. THIRD AND IOWA.**

Hirsemann Charles, propr Washington House, Buffalo.
HAUPT Mrs. A., Mississippi House, John Haupt manager ; good accommodations at reasonable rates ; 214, 216 w Front, Davenport.
JENSEN WILLIAM, propr Farmers' Hotel, comfortable accommodations, saloon in connection, 607 w 4th, Davenport.
JUERGENS JACOB, saloon and boarding house, Dixon.
Koester John, St. Louis House, 2d, nw cor Ripley, Davenport.
Key Stone House, E. F. W. Bauer, propr ; 118 Harrison, Davenport.
Luetje Max, Amity p. o., Maysville.
Melchert's Hotel, John Melchert, propr ; 313, 315 w 2d, Davenport.
MILLER J. S., propr Pleasant Valley Hotel and saloon ; choice wines, beer and cigars ; Pleasant Valley p. o.
NEWCOMB HOUSE, (first-class,) Daniel Gould, propr ; Main, cor 2d, Davenport.
Perry House, C. H. Thiering, propr ; 120 w Front, Davenport.
ROGERS JOHN, propr Central House, Eldridge.

M. Weidemann, Dry Goods, Millinery, Notions, &c., Davenport.

Celebrated Silver Tongue Organ, R. F. Hull, 311 Brady

SCHAUDER LOUIS, propr Schauder's Hotel, 126 w Front, Davenport.

SCOTT HOUSE, J. J. Humphrey, propr ; 301 w Front, Davenport.

Smith John, Gault House, LeClaire.

St. Paul House, Mound cor Eddy, East Davenport.

WESTERN HOUSE, John Trede proprietor, travellers and boarders will find this house a very comfortable home. Farmers will find a good stable and splendid wagon yard, 422 w 2d, Davenport.

INSURANCE AGENTS.

Babcock & Snider, 2d sw cor Brady, Davenport.

Crane James G., 214 Main, Davenport.

Hartwell D. H., 116 w 3d, Davenport.

Laycock William, LeClaire p. o.

MARTIN I. T., state agent Northwestern Mutual Life of Milwaukee, cor e 3d and Perry, Davenport.

Meier & Clarenbach, 228 w 2d, Davenport.

Miles J. L., (Ætna Life,) se cor 3d and Brady, Davenport.

Plainbeck & Meisner, sw cor Main and 3d, Davenport.

Robbins Nat., state agent "Pacific," 219 w 2d, Davenport.

Rohlfs M. J., sec'y German Mutual Fire Insurance Co., of Scott county, Davenport.

Ross W. F., (fire and life,) 105 w 2d, Davenport.

Schutt Julius, ne cor 3d and Brady, Davenport.

Sherman Ward B., 105 w 3d, Davenport.

LAUNDRIES.

CRUYS C., 103 w 2d, Davenport.

DAVENPORT SHIRT FACTORY AND STEAM LAUNDRY, George R. Marvin propr, 225 Perry, Davenport.

NEW YORK SHIRT FACTORY AND LAUNDRY, 306 Brady, Davenport.

LEATHER AND FINDINGS.

Dohrmann Henry, 421 w 2d, Davenport.

GARRETT G. A. & CO., 123 w 2d, Davenport.

Hosiery, Silk Hdkf's, Choice Goods, Geo. E. Hastings, 307 Brady

W. I. Joy, Commission Merchant, 221 West Third St

Haight, Sears & Co., Perry cor 2d, Davenport.
McELROY CHARLES E. & CO., 207 e 2d, Davenport.
Schmidt C. & Sons, 325 Harrison, Davenport.

LIME DEALERS.

Balch F. A. & Co., 5th cor Brady, Davenport.
CLAUSSEN WILLIAM, Front cor Ripley, Davenport.
Garber & Schloeffel, Princeton.
McCOSH & DONAHUE, 211 Perry, Davenport.

LIVERY, SALE AND BOARDING STABLES.

BENTON R. & SON, 311 e 3d, Davenport.
Bergert Fritz, 521 w 2d, Davenport.
COX & PENRY, and proprs Davenport hack, LeClaire.
Fernald L. P., 121 e 3d, Davenport.
FISHER & HEBERT, 209, 211 and 213 w 3d, Davenport.
LORTON & BRO., 307 e 2d, Davenport.
Kindt John, 217 Brown, Davenport.
LOWER H. S. & SONS, 3d cor Rock Island, Davenport.
PARCELL W. J., Commercial alley bet Brady and Perry, Davenport.
Porter R., e 4th bet Brady and Perry, Davenport.
Weise Fritz, 114 Harrison, Davenport.

LOAN AGENTS.

DAYMUDE, PRESTON & CO., *Gazette* building, e 3d, Davenport.
ELDRIDGE J. M., 210 Brady, Davenport.
KENT C. H., 114 w 3d, Davenport.
Shelley D. B., sw cor Main and 3d, Davenport.
OCHS JOHN & SONS, se cor 2d and Harrison, Davenport.

LUMBER MANUFACTURERS AND DEALERS.

CASS H. H., Buffalo.
DAVIES JOHN L. & SON, Gang Saw Mill, 2d, below Warren and 4th, cor Harrison, Davenport.
Hornby & Cable, Gang Saw Mill, e Front, East Davenport.

Hosiery, Silk Hdkf's, Choice Goods, Geo. E. Hastings, 307 Brady

Celebrated Silver Tongue Organ, R. F. Hull, 311 Brady

LINDSAY & PHELPS, manufacturers and dealers in Gang sawed lumber, office 3d, se cor LeClaire, and at new Gang mill, East Davenport, p. o. box 231 Davenport.
Renwick, Shaw & Crossett, saw mill, e Front, Davenport.
Schricker & Mueller, saw mill, Front, cor Scott, Davenport.
SCHUH & WALTER, Buffalo Saw Mill, Buffalo.
Sieg & Williams, (hardwood.) 3d, cor Main, Davenport.

MARBLE WORKS.

HARD CHARLES, 1550 w 2d, Davenport.
McCOSH & DONAHUE, Davenport Marble Works, 211 Perry, Davenport.
NATIONAL MARBLE WORKS, Davis & Camp, props, 224 e Third, Davenport.

MEAT MARKETS.

Albert Nicholas, cor Washington and Leonard, Davenport.
BOPP JOHN, 225, 229 e 4th, Davenport.
Brown John S., w 4th, cor Western ave, Davenport.
Bruhn Otto, 318 Warren, Davenport.
Burmeister C., 1305 w 3d, Davenport.
BURMEISTER ERNST, dealer in fresh and salt meats of all kinds, hams, sausage, etc., 401 Marquette, Davenport.
Eckhardt D., 422 w 2d, Davenport.
HAAS C., PROPR. MEAT MARKET. 305 HARRISON, DAVENPORT.
Haas & Hundermarck, 125 Mound, East Davenport.
HELBIG & SCHERNAU, dealers in fresh and salt meats, hams, shoulders, etc., Iowa bet 3d and 4th. Davenport.
Hilbourn & Rutledge, LeClaire.
Hunter M. D. & W., 430 Brady, Davenport.
Keppy H., 1327 Harrison, Davenport.
Koeh Peter, 719 w 2d, Davenport.
Melchert William, 1515 Harrison, Davenport.
Parsons Peter, Big Rock.

W. I. Joy, Novelty Supply Store, No. 221 West Third Street.

DAVENPORT

WHOLESALE COMMISSION HOUSE

Grain, Flour, Feed, Bacon,

Lard, Poultry, Butter, Eggs, Green, Dried, Canned, and Foreign Fruits, Fresh Oysters, Cheese, Vinegar, Fish.

Ohio Rectified Sweet Cider,

Oysters, Fruits and Cider Nett Cash, Owner's Risk. Spring, Winter, Corn and Buckwheat Flour.

Chop and Mill Feed.

No. 107 E. Second St

Warehouse: Levee, Cor. Front & Brady. MARTIN & CO., Davenport.

PACIFIC BAKERY & CONFECTIONERY!

HENRY KORN,

MANUFACTURER AND DEALER IN

All Kinds of Bread, Cakes, Pies

Crackers, Fancy Groceries, Fruits, &c.,

AG'T GAFF, FLEISHMANN & CO'S COMPRESSED YEAST

No. 317 Harrison Street, **Davenport, Ia.**

H. W. & G. W. KERKER,

Wholesale and Retail

Grocers and Tea Dealers

207 W. SECOND STREET,

Next First National Bank. **Davenport, Iowa.**

F. W. HALLER,

MEAT MARKET!

—Dealer in—

Fresh and Salt Meats, Hams, Shoulders, Bacon, Dried Beef, Lard, &c., &c.

416 BRADY ST. DAVENPORT, IA.

W. Weidemann, Dry Goods, Notions, &c., Davenport

PAULSEN H., propr meat market, fresh and salt meats of all kinds, 419 Harrison, Davenport.
Pries A., 821 w 4th and 1004 w 2d, Davenport.
Rathman E., LeClaire p. o.
Robeson E. D. & Co., 426 Brady, Davenport.
SCHMIDT JNO. B., propr meat market 220 e 3d, keeps on hand the choicest assortment of fresh and salt meats of all kinds.
Steinhart William, Iowa cor Locust, Davenport.
STROH FRITZ, 505 Brady, Davenport.
STRUVE J. D., 902 w 2d, Davenport.
THOEMING & ECKHARDT, dealers in fresh meats, lard, hams, bacon, dried beef, sausages, &c., 322 w 2d, Davenport.
Treft G., 2206 Eddy, East Davenport.
Wichelmann H. & Bro., 602 w 3d, Davenport.

MERCHANT TAILORS AND CLOTHIERS.

Bartemeier E., 211 w 2d, Davenport.
BEERMANN & STOLLEY, 114 e 3d, Davenport.
FREBERG GUSTAV. 314 Perry, Davenport.
HALLING P. A., 310 Perry, Davenport.
Hamann A. F., 425 w 2d, Davenport.
HOEFT & REIMERS, 430 w 2d, Davenport.
Jordan John, 119 e 3d, Davenport.
McCullough Thomas, 224 Brady, Davenport.
Muhs H. F., 410 w 2d, Davenport.
SEBELIEN AUG., Iowa Steam Dye Works, 223 Perry, Davenport.
Perry Samuel, 213 Brady, Davenport.
Reupke Christian, 206 w 2d, Davenport.
Rieck & Bolte, 307 w 2d, Davenport.
Rolfs Jacob, 1047 w 2d, Davenport.
ROHWEDDER & STEFFEN, dealers in clothing, gents' furnishing goods, hats and caps, 428 w 2d, Davenport.
ROTHSCHILD ISAAC, 102, 104 w 2d, Davenport.
SCHAKE CHAS., merchant tailor and clothier, 316 w 2d, Davenport.

Hosiery, Silk Hdkf's, Choice Goods, Geo E. Hastings, 307 Brady

Celebrated Silver Tongue Organ, R. F. Hull, 311 Brady

Thompson & Bahls, 118 e 3d, Davenport.
Sommerfield F. A. & Son, 319 w 2d, Davenport.
SCHUMACHER J. G., Steffen Block, 226 w 2d, Davenport.
Twiesel Max, LeClaire.
Windel F., 122 Mound, East Davenport.

MILLINERY AND MILLINERY GOODS.

ANDERSON Mrs. A. C., dealer in first-class millinery, ribbons, lace, &c., 321 Brady, Davenport.
Busch & Bruhn, 214 w 2d, Davenport.
COSGROVE Miss R., 105 e 2d, dealer in fashionable millinery and millinery goods, Davenport.
CURD Mrs. M. L., 119½ w 2d, Davenport.
Hagemann Mrs. J., 409 w 2d, Davenport.
KOENIG Misses P. & E., millinery and fancy goods, notions,, zephyr wool, &c., 318 w 2d, Davenport.
Larimer & McKenzie, LeClaire.
Moore Mrs. M. B., 121 Main, Davenport.
Nagle Mrs. P H., 507 Brady, Davenport.
PETERSEN J. H. C. & SONS, (wholesale and retail,) 217 217½ & 219 w 2d, Davenport.
RICHTER Mrs. T., 323 w 2d, Davenport.
Rodman Mrs., Le Claire.
SNYDER & CURTS, 309 Brady, Davenport.
STREEPER C. S., 132, w 2d, Davenport.
WEIDEMANN M., (wholesale and retail,) 228 & 230 w 2d, Davenport.

NEWSPAPERS.

DER DEMOKRAT, (daily and weekly,) H. Lischer, propr, 207, 209 w 3d, Davenport.
DEMOCRAT, (daily and weekly,) Richardson Bros. proprs, 218 Main, Davenport.
GAZETTE, (daily and weekly,) published by the Gazette Company, Gazette Block, e 3d, Davenport.
Le CLAIRE PILOT, H. L. Barter, editor and proprietor, LeClaire.
STERNEN-BANNER, (semi-weekly) H. Mathey & Sons, publishers, Perry, over postoffice, Davenport.

Hosiery, Silk Hdkf's, Choice Goods, Geo. E. Hastings, 307 Brady

1877.

BEST FAMILY NEWSPAPER IN IOWA.

Weekly, Thirty-Seventh Year. - - - Daily, Twenty Fourth Year.

STEAM POWER. DAVENPORT FAST PRESSES.

GAZETTE

OFFICE, GAZETTE BUILDING, THIRD ST. NEXT DOOR TO THE POST OFFICE.

TERMS FOR DAILY:

By mail, or by Carriers, $10 per year, or 20 cents per Week.

TERMS FOR WEEKLY:

$2.00 per Year; Clubs of Five, $1.65 each; over Five and under Twenty $1.40 each; Clubs of over Twenty, $1.25 each.

Gazette Company, Publishers.

EDWARD RUSSELL, - - - - - - - Editor.

J. L. DAYMUDE, - - Business Manager.

H. C. MARSH, Superintendent.

This Page Printed at Gazette Office.

W. I. Joy, Commission Merchant, 221 West Third St

Tri-City Times (weekly), M. V. B. Phillips, editor and publisher, Perry, post office bldg, Davenport.

NOTIONS.

Arnold M., 210 Brady, Davenport.
Briggs M. H., (wholesale,) 119 e 2d, Davenport.
McCabe L. S., 101 e 2d, Davenport.
MORRIS J. S. & CO., 127 w 2d, Davenport.
PETERSEN J. H. C. & SONS, 217, 217½ w 2d, Davenport.

OCULIST & AURIST.

HAZEN Dr. E. H., Infirmary, office hours, 8 to 10 a. m., 4 to 6, and at 7 p. m.; 6th, cor Brady, Davenport.

PAINTERS.

Behrens Hans, Walcott.
Blakemore T. V., 3d, cor Rock Island, Davenport.
Boyce Jacob, Buffalo.
CLAUSEN & ROSTOCK, carriage, wagon and buggy painters, 317 Warren, Davenport.
Dunn J. M., 125 e 3d, Davenport.
Fahrenkrug F., 228 Harrison, Davenport.
Grans C., 1032 w 2d, Davenport.
Harding F. T., 830 w 5th, Davenport.
HARTMAN J. R. 504 Brady, Davenport.
Hann T. H., 4th, cor LeClaire, Davenport.

A. R. HENSEL,
Sign, House and Ornamental Painter, Paper Hanging,
WHITENING AND GRAINING.
308 w Third St., - - DAVENPORT.

KAYSER M. F., House, sign and ornamental painter, paper hanger and decorator, nw cor 2d and Brady, under Cutter's, Davenport.
Murry James, 119 e 3d, Davenport.
NAECKEL CHAS, 405 w 2d, Davenport.
Rogers O. P., 214 Iowa, Davenport.
Schreiber Julius, 313 Western ave, Davenport.

M. Weidemann, Dry Goods, Millinery, Notions, &c., Davenport.

M. Weidemann, Dry Goods, Notions, &c., Davenport

Sieck Bros, Dixon.
Smith W. S., 3d, cor Farnum, Davenport.
Strike D. W., 221 e 3d, Davenport.
Torbert J. T, 114 e 3d, Davenport.

PAINTS AND OILS.

NAECKEL CHAS., 405 w 2d, Davenport.
Ott George 403 w 2d, Davenport.
Ransow C. F. & Son, 530 w 3d, Davenport.
Roberts U. N. & Co., Harrison, cor w 3d, Davenport.

PHOTOGRAPHERS.

Dahms G., 218 Brady, Davenport.
Graack N. P., se cor Main and 2d, Davenport.
HASTINGS, WHITE & FISHER, 324 Brady, Davenport.
Miller & Bro., 225 Brady, Davenport.
MORSE L. H., 509 Brady, Davenport.
Schueler J., 307 w 2d, Davenport.
Timpe August, nw cor 2d and Main, Davenport.

PHYSICIANS.

H. C. SHOUSE, M D.,
HOMEOPATHIC PHYSICIAN & SURGEON
ROOMS OVER POST-OFFICE.
Residence, 15th and Iowa Sts., DAVENPORT, IOWA.
DISEASES OF WOMEN AND CHILDREN A SPECIALTY.
AT OFFICE—From 9 a. m. to 12 m., 3 to 4 p. m., and 7 to 8 p. m.
AT HOME—From 12 m. to 1 p. m., and 9 p. m. to 8 a. m.

Alberti Rudolph, ne cor 3d and Main, Davenport.
Baird T. C., 503 Brady, res same, Davenport.
Baker J. F., 3d, cor Brady, res 822 Brady, Davenport.
Baker J. W. H., 3d, se cor Brady, res cor 14th and Iowa, Davenport.
Baker R. F., (Homeopathic,) e 3d, cor Perry, res 629 Iowa, Davenport.

W. I. Joy, Novelty Supply Store, No. 221 West Third Street.

Celebrated Silver Tongue Organ, R. F. Hull, 311 Brady

Bawden H. L., 218 Brady, Davenport.
Bell Dr. John, 107, 109 w 3d, res cor Farnum and Colorado, Davenport.
Blain W. W., Princeton.
Bracelin Patrick, 122 w 3d, Davenport.
Byrnes Thomas, Walcott.
Carmichael B. F., 112 e 3d, res Brady, cor 13th, Davenport.
Chamberlain M. H., (homeopathic,) e 3d, cor Perry, Davenport.
Churchill S. A., 126 w 3d, res 1038 Charlotte, Davenport.
Cleaves Miss M. A., 223 Brady, res Charlotte, Davenport.
COCHRAN M. B., 116 Perry, res 1407 Brady, Davenport.
Cotton N. B., New Liberty.
De Armond J. A., LeClaire.
De Lapp Elisha, (homeopathic,) Buffalo.
DOWNS Mrs. D. R., medical electrician, 118 e 4th, Davenport.
Farquharson R. J., 112 e 3d, Davenport.
Gadd B. T., Blue Grass.
Gadd J., Blue Grass.
French L., (F. & Grant,) res 318 e 6th, Davenport.
French & Grant, 118 e 3d, Davenport.
Gamble James, LeClaire.
HAZEN E. H., oculist and aurist, 611 Brady, res same, Davenport.
Hoepfner G. D., 521 w 6th, res same, Davenport.
Iles T. J., 510 w 6th, res same, Davenport.
Irish Miss D., 1510 Brady, res same, Davenport.
KECK J. C., 513 Brady, res same.
KECK Mrs. Dr., 513 Brady, res same, Davenport.
Kemmerer C. T., Donahue.
Kessler J. B., Dixon.
Kittle L. A., Princeton.
Knox Samuel, Princeton.
Knuse A., (homeopathic,) 601 w 2d, res same, Davenport.
Kulp J. H., 228 w 2d, res same, Davenport.
Lawrence E., Maysville, p. o. Amity.

M. Weidemann, Dry Goods, Millinery, Notions, &c., Davenport.

Celebrated Silver Tongue Organ, R. F. Hull, 311 Brady

Lee Chas. E., Dixon.
Maxwell A. S., 214 Brady, res 1011 Brady, Davenport.
McAffee Dr. W., 317 Perry, res 325 Brady, Davenport.
McCleery T. C, Le Claire, p. o.
Middleton W D, 112 East 3d, Davenport.
Moetzel Nicholas, 512 w 5th, res same, Davenport.
McCortney James, 411 Brady, res same, Davenport.
Olshausen J D, 525 Scott, res same, Davenport.
Porter J R, Blue Grass.
Porter Mrs. M. W., (homeopathic) 1424 Brady, res same, Davenport.
Preston C H, 217 Brady, Davenport.
Raabe F D, res Locust opp, Turner Hall, Davenport.
Reid J. A. (eclectic) 206 Brady, Davenport.
SHOUSE H. C., (homeopathic) 3d, s e cor Perry, res 15th and Iowa, Davenport.
Schlegel Edward, 220 w 2d, Davenport.
Schneider Rudolph, Gilbert.
Smith T. S., Pleasant Valley.
Stroinski Oswald, 405 w 2d, Davenport.
Tomson J. J., 908 Harrison, res same, Davenport.
Venard John N., Blue Grass.
WESSEL H. & SON, 318 Western ave, res same, Davenport.
Worley P. H., (homeopathic) 419 Brady, res same, Davenport.
Youmans James, Eldridge.
Youmans J. F., Amity p. o., Maysville.
Youmans W. G., Eldridge.

PIANOS AND ORGANS.

Hoyt John, 303 Brady, Davenport.
HULL R. F., Manager E. P. Needham & Son's Silver Tongue Organs, 311 Brady, Davenport.
WALLACE J. C., 324 Brady, Davenport.
Zimmerman J. & Co., (mnfrs.) 120 Main Davenport.

PICTURES, PICTURE FRAMES, CHROMOS, &c.

BERWALD J., 411 w 2d, Davenport.

Hosiery, Silk Hdkf's, Choice Goods, Geo. E. Hastings, 307 Brady

W. I. Joy, Commission Merchant, 221 West Third St

Day E. A., 317 Brady, Davenport.
HASTINGS, WHITE & FISHER, 320 Brady, Davenport.
NAECKEL CHAS., 405 w 2d, Davenport.
Ross H. L., 506 Brady, Davenport.
WILDISH J. E., 226 w 3d, Davenport.

PLOW AND CULTIVATOR MANUFACTURERS.

DAVENPORT PLOW CO., 3d, w of Harrison, Davenport.
Eagle Manufacturing Co., 330 Farnum, Davenport.
Kurop & Petersen, 732 w 3d, Davenport.

PLUMBERS, GAS AND STEAM FITTERS.

CLAYTON ROBERT, 105 & 107 Main, Davenport.
Eyer Peter, 403 w 2d, Davenport.
LINDSAY & CAMERON, 111 w 3d, Davenport.
Rowe John, 315 Perry, Davenport.
SONTAG HENRY 2d, sw cor Harrison, Davenport.

PORK PACKERS.

Kohrs Henry, 1343 w 2d, Davenport.
Ransow & Haller, 1336 w 2d, Davenport.
Rausch Frederick, 720 Mississippi ave, Davenport.
Ruch John, 1413 w 2d, Davenport.
Zoeckler John L., 1337 w 2d, Davenport.

PRINTERS,—(Book and Job.)

Davis & Fluke, Perry, sw cor 3d, Davenport.
Egbert, Fidlar & Chambers, 319 Brady, Davenport.
Eldridge & Bro., w 3d, bet Brady and Main, Davenport.
PLUMMER C. G., Globe Printing Co., 214 e 3d, Davenport.
RICHARDSON BROS., Democrat Block, Main, Davenport.
THE GAZETTE CO., Gazette Block, e 3d, Davenport.

PUMP MANUFACTURERS.

DAVENPORT PUMP CO., manufacturers of Bean's non-freezing, double-acting Stone force pump, e 3d, cor Farnum, Davenport.
SHOREY J. G., propr, Davenport Log Pump Works, and manufacturer of wooden pumps, 614 Harrison, Davenport.

Hosiery, Silk Hdkf's, Choice Goods, Geo. E. Hastings, 307 Brady

Celebrated Silver Tongue Organ, R. F. Hull, 311 Brady

REAL ESTATE.

BROWN'S ABSTRACT OFFICE, sw cor 3d and Main Davenport.
Eldridge & Bro., 117 w 3d, Davenport.
Eads Luther T., 109 e 3d, Davenport.
ELDRIDGE J. M., 210 Brady, Davenport.
Fulton Theodore, 214 Brady, Davenport.
GERMAN-AMERICAN LAND OFFICE, Claus Behrens, agt; T. W. Gilruth, atty; 226 e 3d, Davenport.
Goldsbury J., 128 e 3d, Davenport.
Harrison I. W., 212 Brady, Davenport
KENT C. H., 116 w 3d, Davenport.
LeClaire Louis A., Main, s e cor 2d, Davenport.
McGUIRE JOHN F., district agt. for C., B. & Q., the B. & M., and M. K. & T. R. R. lands. Abstracts made, titles examined, and taxes paid; No. 5 Bank Block, Clinton.
OCHS JOHN & SONS, Harrison, sw cor 2d, Davenport.
Rolff August, 322 Harrison, Davenport.
Rolff Edward, nw cor 2d and Main, Davenport.
Whittemore C. P., ne cor 2d and Brady, Davenport.
ZIMMERMAN HENRY, 219 w 2d, Davenport.

RESTAURANTS.

Alvord C. S., Brady, nr Front, Davenport.
Atkin Mrs. Kate, 325 Brady, Davenport.
BURRILL MRS. MATTY, Ice Cream Saloon, LeClaire, p.o.
Conkling J., 109 Main, Davenport.
CROWE MICHAEL, propr Restaurant and eating house. Good board at reasonable rates. 116 Brady, Davenport.
Eldridge T. F. & Bros., 131 e 3d, Davenport.
Hincher R., 122 & 124 Main, Davenport.
LINGENHELDT JOHN, Restaurant and Dining Rooms. Meals first class 25c each. 128 e 3d, Davenport.
Moeller Steffen, e Front, East Davenport.
Moore Miss, Davenport Block, Brady, Davenport.
Pratt W. W., 119 w 2d, Davenport.

W. I. Joy, Novelty Supply Store, No. 221 West Third Street.

GUS. TEDSTROM,

Manufacturer of and Dealer in

Boots and Shoes!

FINE WORK A SPECIALTY.

A Good Fit Warranted. **Big Rock, Iowa.**

H. DORMAN & SONS,

Established in 1855.

Dealers in Dry Goods, Notions, Hats and Caps!

BOOTS AND SHOES, HARDWARE, QUEENSWARE,

Groceries, Provisions, Paints, Brushes, Oils, Trunks, Traveling Bags, Wooden and Willow Ware.

The largest and most complete assortment of goods in the County. BUFFALO, IOWA.

CHRIST. TIMM,

Wine & Beer Saloon

CHOICE WINES, LIQUORS AND CIGARS CONSTANTLY ON HAND.

Front, bet. Harrison and Ripley. DAVENPORT.

H. GUST. POETZSCH,

—Dealer in—

Groceries, Provisions And General Country Produce

Give Me a Call. 508 Harrison St., **DAVENPORT, IOWA.**

HENRY IARCHOW. WILLIAM IARCHOW.

H. IARCHOW & SON,

—DEALERS IN—

Dry Goods, Groceries!

CLOTHING, TINWARE, BOOTS & SHOES,

Hats and Caps. Crockery, Hardware, &c.

DIXON, IOWA.

W. H. HICKSON,

—DEALER IN—

Dry Goods, Groceries, Boots, Shoes

HARDWARE,

—AND—

General Merchandise of All Kinds

DIXON, IOWA.

W. Weidemann, Dry Goods, Notions, &c., Davenport

Prinn L., Le Claire.
Quickenstedt Fred, Scott, s e corner 3d, Davenport.
Scott A., 126 e 5th, Davenport.
Tanner Samuel, 301 w 2d, Davenport.
ULBRICHT C., restaurant, coffee rooms and confectionery, toys and fancy articles, 221 w 2d, Davenport.

SADDLERY HARDWARE.

Haight, Sears & Co., 201 e 2d, Davenport.
Schmidt C. & Son, 324 Harrison, Davenport.

SALOONS AND BILLIARD HALLS.

Allen John, Main, cor Dodge, Le Claire.
Aye John, 729 w 2d, Davenport.
Bartels Wm., 531 w 2d, Davenport.
Bergfeldt Fred, 321 w 2d, Davenport.
BEYER GEORGE L., proprietor "Little church round the corner," choice assortment of wines, liquors and cigars, 216 e 2d, Davenport.
Binder W., s e cor 2d and Harrison.
Blauvelt T. T., e 3d, cor Iowa, Davenport.
Blitzner Edward, Front, n w cor Brady, Davenport.
Boecken Christ, 516 w 2d, Davenport.
Boerm Hans, 412 w 2d, Davenport.

G. BONDY,
Proprietor
Central City Saloon and Reading Room!
No. 217 West Third Street.
Also Bottler of Lager Beer. Families supplied. Orders solicited.

Brockman Henry, 629 & 631 w 2d, Davenport.
Cappel Frederick, 502 Le Claire, Davenport.
Conklin George, Perry, n w cor 5th, Davenport.
Davenport John, Le Claire.
Day John, 5th, cor Le Claire, Davenport.
Dresden Adolph, Big Rock.

Hosiery, Silk Hdkf's, Choice Goods, Geo E. Hastings, 307 Brady

Celebrated Silver Tongue Organ, R. F. Hull, 311 Brady

Dunkhorst William, 501 w 3d, Davenport.
Eby John, 1546 w 2d, Davenport.
Eichner John, 431 w 2d Davenport.
Ferner M., 212 Main, Davenport.
Flynn Michael, 504 Le Claire, Davenport.
Garvey Patrick, Le Claire, n e cor 4th, Davenport.
Gruenau & Wichelmann, Washington Park, cor Leonard and Marquette, Davenport.
Haase August, Billiard Hall, 222 & 224 Main, Davenport.
Hall Alfred, e 2d, s e cor Iowa, Davenport.
Hansen Jens, 1510 w Locust, Davenport.
Harbeck Henry, 1132 w 2d, Davenport.
Hard Mrs. Chas., 1550 w 2d, Davenport.
Heckle Sebastian, Buffalo.
Heitman Jacob, 108 w Front, Davenport.
Henderson J. C., Le Claire p. o.
Hennings F., 212 w Front, Davenport.
Herbert Valentine, City hotel, Buffalo.
Hermann Chas., 2d, cor Rock Island, Davenport.
Hincher Rudolph, 126 Main, Davenport.
Hintz A. G. & Co., 411 e 2d, Davenport.
Holts George, Dixon.
JACOBSEN P. N., propr N. W. Davenport Turn Halle and Summer Garden, s e cor Border and Locust, Davenport.

JACOB JUERGENS,
PROPRIETOR
HOTEL & SALOON
☞ *Good Stable Room.*
A LARGE DANCING HALL IN CONNECTION.
DIXON, IOWA.

Juhler John, 709 w 2d, Davenport.
Klein William, 1346 w 2d, Davenport.
Krohn Bernh., 315 Harrison, Davenport.
Kuehn Mrs. C., boarding house, 227 e 3d, Davenport.

Hosiery, Silk Hdkf's, Choice Goods, Geo. E. Hastings, 307 Brady

2,500,000 ACRES!

IF YOU WANT

A FARM OR HOME,

YOU SHOULD BUY OF THE

Atchison, Topeka and Santa Fe Rail Road Company.

For the following reasons:

First—It is a **new** enterprise, fitly termed **"The Best Thing in the West,"** offering the best opportunities to secure a **location** suitable to any branch of **farming or stock-raising.**

Second—The location is **central,** along the 38th parallel, the **favored latitude of America,** equally adapted to corn, wheat, fruits and cotton. **Free** from the long, cold winters of the North, and the hot, unhealthy influences of the South.

Third—**The climate is mild,** being in the latitude of Southern Kentucky and Virginia and the fertility of the soil is such that with ordinary industry the purchaser can **pay for his farm** and improvements from the **products** of the land.

Fourth—You are **not compelled to go into a wilderness,** but into a country settling rapidly, where you will find immediately **good society,** good newspapers, good churches, and good markets, with **good schools** and **free education** for your children.

Fifth—The **prices** of the lands are very low, ranging from two to nine dollars per acre.

Sixth—The lands are sold on **eleven years credit,** with interest at **seven per cent.**

Seventh—Their grant offers the **largest body of choice valley land in the west.**

Eighth—The road is now **completed** to Pueblo, Colorada, connecting with the Rocky Mountain system of railroads, and opening a profitable western market for the products of the Arkansas Valley.

Ninth—**Good soil,** abundance of **pure water, a mild and remarkably healthy climate,** with **low prices** and eleven years' credit, make up a total of inducements greater than is offered anywhere else on the continent of America.

☞ For CIRCULARS, containing full description and prices of these lands, with particulars of terms to purchasers, exploring tickets, rebate on fare and freights, address

A. S. JOHNSON, acting Land Commissioner,
A., T. & S. F. R. R. Co., Topeka, Kansas.

L. H. WHITSON, District agent,
317 Perry st., Davenport, Iowa.

H. S. LOWER & SONS,

Livery and Feed Stable

First-Class Outfits Furnished. Horses Bought, Sold and Exchanged.

Cor. Third and Rock Island Sts. **DAVENPORT, IA.**

H. S. LOWER & SONS,

Grocers and Provision Dealers!

GOODS DELIVERED TO ALL PARTS OF THE CITY, FREE.

No. 226 East Third Street. **DAVENPORT, IOWA.**

JOHN BERWALD,

—DEALER IN—

Books, Stationery and Toys

Deutsche Buchhandlung und Leihbibliothek.

411 West Second Street, **DAVENPORT.**

W. I. Joy, Commission Merchant, 221 West Third St

Kuehl Christ, Mound, cor Eddy, East Davenport.
LAHRMANN'S HALL, B. H. Lahrmann, propr 329 w 2d, Davenport.
LELANDER CHARLES, propr saloon, restaurant, lodging, and bowling alley, "Bridge House," 419 e 2d, Davenport.
Lockwood Mrs., boarding house, 309 Ripley, Davenport.
Lorenzen L., 1050 w 2d, Davenport.
Marinan C., corner saloon, Le Claire, cor 3d, Davenport.
Marten Louis, 109 e 3d, Davenport.
Marti Mrs. John, Buffalo.
Massman C. J., Le Claire.
May J. W., 117 e 2d, Davenport.
McGinness J. J., 117 Brady, Davenport.
Meier Wm., "North star," 324 w 2d, Davenport.
Mierendorff Ludwig, 225½ w 2d, Davenport.
Miller D., 11 miles from Davenport on Le Claire road.
Mitchell Doc., 123 Brady, Davenport.
Moeller Fritz, 417 w 2d, Davenport.
Moeller Steffen, e Front, East Davenport
NELSON S P., 5th Ward house, 3d, ne cor Iowa, Davenport.
O'Brien John, 305 Perry, Davenport.
ORCHESTRION HALL. G. Becker, propr. Large new organ recently erected, No. 310 Harrison, Davenport.
OHLSEN OSCAR, propr restaurant, billiard hall and saloon, 326 e 3d, Davenport.
Pape Hermann, 301 e 3d, Davenport.
Petersen John L., 303 w 2d, Davenport.
PRIESTER FERDINAND, propr "Die Kapelle" saloon, 502 Harrison, cor 5th, Davenport.
Quickenstedt F., 429 w 3d, Davenport.
Racquet, Phillip, 116 w Front, Davenport.
Riehle Mathias, 302 Harrison, Davenport.
Ritter W., 801 w 2d, Davenport.
Ruehmann Fritz, new Hickory Grove Road.
Roper F., Fillmore, cor 3d, Davenport.

M. Weidemann, Dry Goods, Millinery, Notions, &c., Davenport.

M. Weidemann, Dry Goods, Notions, &c., Davenport

Ruge Henry, 701 w 4th, Davenport.
Ruymann William, 2220 Eddy, East Davenport.
Scandinavian house, boarding, 2d, cor Warren, Davenport.
Schaefer Henry, 1053 w 3d, Davenport.
Schlapp Phillip, 132 e 2d, Davenport.
Schmidt Charles, p. m., Plainview.
Schoening Henry, 112 e Front, Davenport.
Scholz Bernhard, 207 Harrison, Davenport.
Schultz Carl, 410 e 3d, Davenport.
Shanley P., 106 w Front, Davenport.
Stahmer John, 419 w 4th, Davenport.
STENDER HEINRICH, propr saloon and boarding house, good comfortable accomodation, 728 w Front, Davenport.
STUHR DAVID, propr 5 mile house, good dancing hall in connection, Schoenberg.
Stuhr T. N., Le Claire, p. o.
SINDT HENRY H., propr Sindt's Hall, Walcott.
TANNER SAMUEL, Billard hall, 301 w 2d, Davenport.
Thompson W. H., Le Claire, p. o.
Thompson & Burrell, steamboat saloon, Le Claire.
Tiedemann Theo., 624 w 2d, Davenport.
Tilman Fred, Le Claire.
Trede Harder, 7 mile House, Hickory Grove road.
TURNER HALL SALOON, Fred Wunder, propr, 3d, s w cor Scott, Davenport.
Vogt Fred W., Park Palace, 2110 Brady, Davenport.
Waffle & Atwood, billiard hall, 116 e 3d, Davenport.
Wents John, 3d, n e cor Marquette, Davenport.
WICKLUND P., propr Stockholm saloon and billiard hall, First-class wines, tobaccos, &c., 104 Main, Grant's block, Davenport.

SASH, DOORS, AND BLINDS.

CASS H. H., Buffalo.
Huot Victor, planing mill, 502 e 4th, Davenport.
Kirk Franklin, 529 e 3d, Davenport.

W. I. Joy, Novelty Supply Store, No. 221 West Third Street.

Celebrated Silver Tongue Organ, R. F. Hull, 311 Brady

Kuehner H. J., 814 w 3d, Davenport.
McCLELLAND T. W. & CO., (whl & ret manufacturers) 304 to 312 Main, Davenport.
Ott George, (whl. mnfr.) 403 w 2d, Davenport.
Ranzow Chas. F. & Son, 530 w 3d, Davenport.
Roberts U. N. & Co., (wholesale manufrs.) 328, 330 & 332 Harrison, Davenport.

SCHOOL FURNITURE MANUFACTURER.

COCHRAN M. B., M. D., 116 Perry, Davenport.

SECOND HAND STORES.

Callagan Francis, 411 Harrison, Davenport.
Crawford J. B., 321 Harrison, Davenport.
Davison & Peer, 307 & 309 Perry, Davenport.
ELBERT J. A., new and second-hand clothing, &c; will pay cash for goods; 307 Harrison, Davenport.
Gill & Mullenger, 221 Perry, Davenport.

SEEDS (Field, Garden and Flower.)

DAVENPORT SEED STORE, (Gafney & Co., proprietors) 119 Brady, Davenport.
FOWLER J. S., 105 e Front, Davenport.
Hanssen Louis, 213 & 215 w 2d, Davenport.
NOEL & McCORMICK, 320 Harrison, Davenport.
PARMELE & HURD, 316 Harrison, Davenport.
Priester & Melchert, 213 Harrison, Davenport.
Vollstedt & England, 311 w 2d, Davenport.

SODA WATER MANUFACTURERS.

Hill & Witt, 718 w 2d, Davenport.

SPICE MILLS.

Atkinson J. A., 204 e Front, Davenport.
Union Steam Spice Mills, 110 e Front, Davenport.

SPRING BED MANUFACTURERS.

SWEET E. M., mufr. "Evening Star" Spring Bed, 614 Brady, Davenport.

M. Weidemann, Dry Goods, Millinery, Notions, &c., Davenport.

Celebrated Silver Tongue Organ, R. F. Hull, 311 Brady

STAIR BUILDERS.

BUNKER H. & M., 219 e 3d, Davenport.

SHIRT MANUFACTURERS.

CAMERON W. S., 127 e 3d, near p. o., Davenport.
CRUYS C., 103 w 2d, Davenport.
FISHER WM., at Geo. E. Hastings, 307 Brady, Davenport.
MARVIN GEO. R., 225 Perry, Davenport.
PIERCE MISS L. J., 329 Brady, Davenport.
REMINGTON H. W., agt for Wilson Bros shirts, Chicago. 306 Brady, Davenport.

STOVES AND TINWARE.

Froschle L., 219 w 3d, Davenport.
GOETZ HERMANN, 407 w 2d, also 601 w 4th, cor Western avenue, Davenport.
Hender Walter, 219 Brady, Davenport.
Kuehlke & Reimers, 728 w 2d, Davenport.
KURMEIER, RASCHER & CO., 224 w 2d, Davenport.
Lerch A. J. & Bro., 112 e 2d, Davenport.
McCOY J. H., Tin and sheet iron work, Le Claire.
Piening John, 216 Gaines, Davenport.
Rasmussen Thomas, 1110 w 3d, Davenport.
Reimers & Brauch, 414 w 2d, Davenport.
STENDER JOCHIM, dealer in stoves and tinware, Tin, copper, and sheet iron worker, 506 w 2nd, Davenport.
WRIEDT E. F., also tin and copper worker, 824 w 2d, Davenport.

STRAW HAT BLEACHING.

Nagle P. H., Brady, n of 5th, Davenport.
Wood W. H. & Co., 2d, s e cor Brady, Davenport.

TIN, COPPER AND SHEET IRON WORKERS.

BOECKELMANN, GUSTAV, 1650 w Locust, Davenport.
Schoening Mrs. F., 1649 w Locust, Davenport.

Hosiery, Silk Hdkf's, Choice Goods, Geo. E. Hastings, 307 Brady

B. H. THOMPSON. F. E. THOMPSON.

DAVENPORT

Job and Repair Shop

No. 214 Perry Street.

Saws Filed on Thompson's Improved Saw Filing Machine, All Work Promptly Attended to.

B. H. THOMPSON & SON, Proprietors.

H. JACKER,

Manufacturer of and Dealer in

Havana & Domestic Cigars, Tobacco, Pipes

AND SMOKERS' ARTICLES.

No. 126 East Third Street, DAVENPORT, IOWA.

HENRY SCHULTZ,

—DEALER IN—

Groceries, Provisions, Boots and Shoes

CROCKERY AND GENERAL MERCHANDISE,

Amity Post Office. MAYSVILLE, IOWA.

JOHN H. MASON,

Die Sinker and Stencil Cutter!

STEEL AND STENCIL LETTERS AND FIGURES,

Emblems, Badges, Tool Markers, Name Plates, Door Plates and Numbers, Carriage Plates, Seal Presses Rubber Stamps, Burning Brands;

GEN'L REPAIR SHOPS FOR LOCKS, KEYS, UMBRELLAS, PARASOLS, WRINGERS, &c.

111 Third St., Bet. Perry and Brady. **DAVENPORT.**

ESTABLISHED 1854.

HERMAN GOETZ

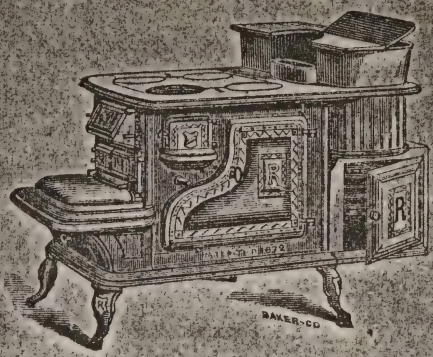

Dealer in Stoves and Tinware!

601 FOURTH STREET, COR. WESTERN AVENUE,

Also, 407 West Second Street, DAVENPORT, IOWA

J. H. KRABBENHOEFT,

UNDERTAKER,

—AND—

Dealer in Furniture

AND COFFINS,

No. 529 W. Second Street,

Cor. Western Avenue, DAVENPORT, IOWA.

W. I. Joy, Commission Merchant, 221 West Third St

STONE G. A., Tin and sheet iron work of all kind attended to promptly ; your custom respectfully invited; 303 Perry, Davenport.

TOBACCO and CIGARS.

(See Cigars and Tobacco.)

TOYS and NOTIONS.

BERWALD JOHN, 411 w 2d, Davenport.
Neufeldt Conrad, 204 w 2d, Davenport.
Plath Ed, 126 w 2d, Davenport.
Willrodt & Klahn, 328 w 2d, Davenport.

TRUNK MANUFACTURER.

Wirtel J. W., 220 Brady, Davenport.

UNDERTAKERS.

BOIES MORSE, wood and metallic burial cases of all sizes kept constantly on hand, 318 Perry, Davenport.
GOLDSCHMIDT P., 420 w second, Davenport.
KRABBENHŒFT J. H., 529 w 2d, Davenport
SIEMS JOHN, 810 west 3d, Davenport. Furnish funerals with all requisites.

VETERINARY SURGEONS.

Jay R., Ripley e s, bet 2d & 3d, Davenport.
Wright T, 111 Main, Davenport.

VINEGAR MANUFACTURERS.

FAY & SMITH, 122 & 123 e Front, Davenport.

WAGON MANUFACTURERS.

BORNHOLDT & WACKER, Mound, nr Eddy, East Davenport.
Edwards R. A., Le Claire.
HANSEN H., spring and farm wagons, repairing, &c., 309 w 3d, Davenport.
Huss, F. H., Dixon.
Hall & Phillips, Princeton.

Hosiery, Silk Hdkf's, Choice Goods, Geo. E. Hastings, 307 Brady

Celebrated Silver Tongue Organ, R. F. Hull, 311 Brady

Kahl John, 918 & 920 w 3d, Davenport.
Mau John, Schoenberg, 5 miles N. W. Davenport.
MANN WM., Walcott.
MONROE ROBERT, manfr of light and heavy wagons, carriages, &c.; general bl'ksmithing and repairing; 200, 210 w Front, Davenport.
Reinbrecht Phillip, Buffalo.
Schultz Peter, 721 w 2d, Davenport.
TECHENTIN F J., manufacturer of wagons, light and heavy ; repairing promptly done ; 814 w 2d, Davenport.
THUENEN HENRY, Mound, cor Front, East Davenport.
WERNER ALBERT, Walcott.
Wittig Charles M., 123, 125 Harrison, Davenport.
WOEBER G. & BROS., 124 w 3d, Davenport ; branch house Denver, Colorado.
WRIGHT H. P., (light and heavy,) LeClaire.

WAGON MAKERS' MATERIAL.

Lamp Peter & Co., 216 w 3d, Davenport.
Sieg & Williams, 127, 129 w 3d, Davenport.

WALL PAPER AND WINDOW SHADES.

Cameron John, 512 Brady, Davenport.
Day E. A., 317 Brady, Davenport.
NAECKEL CHARLES, 405 w 2d, Davenport.
Petersen L. W., 212 w 2d, Davenport.
THOMPSON & CARMICHAEL, sw cor 3d and Brady, Davenport.
Willrodt & Klahn, 328 w 2d, Davenport.

WATCHES AND JEWELRY.

Bahns Herman, 1602 w Locust, res same, Davenport.
Billon A. C., 410 Brady, Davenport.
DURFEE C. S., nw cor 3d and Brady, Davenport.
GOOS, KIRCHER & CO., 3d, ne cor Brady, Davenport.
Grevsmuehl J., 304 w 2d, Davenport.
Holm Henry, 615 w 2d, Davenport.
Lamp Henry, 212½ w 2d, Davenport.

W. I. Joy, Novelty Supply Store, No. 221 West Third Street.

Spencerian Business Writing.

The Model Style and Standard System.

Taught by experienced instructors. Every student who completes the full business course guaranteed a bold, free handwriting. Call at College or send for Circular.

Address, MONTAGUE & LILLIBRIDGE,
Cor. Second and Brady Sts., DAVENPORT, IOWA.

GUSTAVE BORNEMANN,

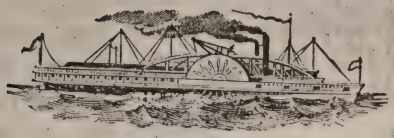

—PROPRIETOR—

Hotel and Summer Garden!

☞ *PUBLIC HALL FOR PARTIES!*

Good Stabling Attached. **GILBERT, IOWA.**

☞ **Regular Steam Ferry to Moline, Illinois.** ☜

LOUIS HINZ,

—DEALER IN—

Dry Goods, Groceries, Crockery

HARDWARE, HATS, CAPS, &c.

Provisions and Country Produce, **Walcott, Iowa.**

M. Weidemann, Dry Goods, Notions, &c., Davenport

Newbern John F., 107 w 3d, Davenport.

REIS HENRY, watches, clocks and jewelry, 208 w 2d, Davenport.

SWINGLE G. J., repairer and dealer in watches, clocks and jewelry, 406 e 3d ; all work warranted and done promptly ; Davenport.

WILLMASER F., 124 w 2d, Davenport.

Winger Christ, 828 w 2d, Davenport.

WINDOW SHADE MANUFACTURER.

BRADY E. W., wholesale manufacturer, 120, 122 e Front, Davenport.

WINES AND LIQUORS.

Haase Bros., 306 Harrison, Davenport.

Meyer C F. W., 305 w 2d, Davenport.

Roddewig Ferd, 413, 415 Harrison, Davenport.

VOSS HERMANN, 427 w 2d, Davenport.

WOOLEN MILLS.

DAVENPORT WOOLEN FACTORY, Joseph Shields, propr, e Front, bet Bridge and College ave, Davenport.

WOOD DEALERS.

GOOS HANS & CO., dealers in wood, posts, sand and building material, Levee, foot of Perry, Davenport.

Regenitter Gerhard, 4th, bet Main and Brady, Davenport.

REHLING CHARLES, nw cor 4th and Main, Davenwort.

Schumacher Henry, Levee, foot of Ripley, Davenport.

W. I. Joy, Novelty Supply Store, No. 221 West Third Street.

J. M. ELDRIDGE,

Real Estate AND Brokerage Agent

No. 208 Brady Street,

DAVENPORT, IOWA.

Attend personally and promptly to the buying and selling of Real Estate on commission, paying taxes and loaning money.

Refer to Any National Bank in the City.

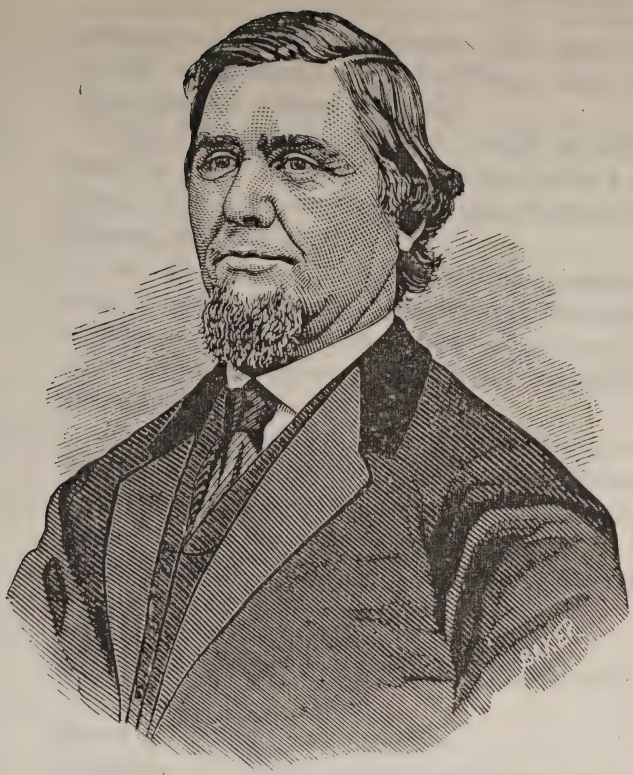

ELDRIDGE.

Eldridge is a town on the Davenport and Northwestern railroad, nine and a half miles from Davenport, and was laid out in 1870, by Jacob M. Eldridge, after whom it has been named. The town possesses many advantages as a place of residence, being remarkably healthy, on account of being situated on the summit of the ridge between the Wapsie and the Father of Waters. The Davenport and Northwestern railroad diverges here, the main line bearing northwest to Fayette, and the branch directly north to Maquoketa. The machine and repair shops of the railroad are located here, thus giving employment to many skilled

W. I. Joy, Novelty Supply Store, No. 221 West Third Street.

M. Weidemann, Dry Goods, Notions, &c., Davenport

artizans and other residents. The town is steadily and surely progressing, new buildings and business houses being erected almost monthly.

The Presbyterian Church, built in 1872, at a cost of 2200, is a fine large edifice and has quite a large Congregation. It was erected through the efforts of the Rev. J. D. Mason, of Davenport.

Mr. Eldridge, whose portrait we present at the beginning of this article, is a gentleman known and honored far and near, for his sterling qualities of heart and mind. The town owes its present flourishing condition to his enterprise and energy.

The following is a list of the principal business men:

BURRIS S. H., dealer in dry goods, groceries, provisions, boots and shoes, hardware, and country produce.

Hero Charles, boot and shoe maker.

McCORMICK J. D., P. M., dealer in dry goods, groceries, boots and shees, &c.

Merrill John, station agent.

ROGERS JOHN, propr Central House and general blacksmith.

Sears A., general merchandize.

Youmans W. G., physician and druggist.

Youmans James, physician.

BUFFALO.

Buffalo City is situated on the Mississippi River, ten miles west of Davenport, and in the township of the same name. It was the first settled point in Scott county, as early as 1833. The town has unequaled facilities for manufacturing, coal in abundance at cheap rates, and the building stone and rock cannot be surpassed. Population about 500. The city was incorporated in 1856. It is

W. I. Joy Novelty Supply Store, No. 221 West Third Street.

M. Weidemann, Dry Goods, Notions, &c., Davenport

governed by a mayor and board of five aldermen. Those at present serving are Hugo Hoffbauer, Mayor, and John Murer, L. Zeiher, T. J. Halbert, L. Schuh, and Theo. Kautz, Aldermen. There are four churches and one lodge of A. O. U. W.

The chief manufacturing establishment in this place is the **UNION WINDOW GLASS CO.**, a stock company, and the principal citizens are interested as stockholders. The works were first established in the spring of 1874. Their building, office and workshop occupy an area of 264x460 feet. They employ 40 hands and manufacture annually window glass to the amount of $40,000.

SCHUH & WALKER, propr's of the Buffalo Saw Mills and manufacturers of Lumber, Lath, Shingles, Flooring and Siding, were first established in 1855. They employ about fifteen hands, and manufacture annually about 1,000,000 ft. They are both practical gentlemen and personally superintend the working of their mill.

HUGO HOFFBAUER, the present worthy mayor, is proprietor of a very large brewery.

HENRY DORMAN & SONS' is the largest house engaged in the line of General Merchandize, having been established over twenty-two years ago by Mr. Dorman, senior. Mr. D. is one of the principal citizens, having at various times held civil positions, both with honor to himself and the general public.

H. H. CASS established the Lumber business in 1867 and has by strict attention to the wants of patrons secured the largest trade in Lumber at this point, his sales averaging about 1,500,000 ft. per year. He also keeps a large stock of building material.

WM. LEE & CO. manufacture all kinds of Stoneware, employ about seven hands, have been established about seven years, and turn out annually about 100,000 gallons.

The following list embraces the names of remaining business men not mentioned in the above :

M. Weidemann, Dry Goods, Millinery, Notions, &c., Davenport.

W. I. Joy, Commission Merchant, 221 West Third St

Appel Conrad, grocer and general merchandize.
Alt F. W., ssc'y Union Window Glass Company
BARTBERGER JOHN, propr **ATLANTIC BREWERY**, lager beer manufacturer.
Bridge J. F., blacksmith.
Boyce Jacob, painter.
Clark Capt. W. L., farmer and propr stone quarry.
Heckle Sebastian, saloon.
Herbert V., saloon.
Herseman Chas., boarding house and saloon.
Marti Mrs. J., saloon.
Metzger & Fidler, stone quarry.
Murer John, bookkeeper for Schuh & Walter.
Neumeister F., boot and shoe maker.
Rauch Valentine, meat market.
Reinbrecht Philip, wagon maker.
REYNOLDS C. C., general blacksmith and horse shoer, repairing done to order.
Rustenbach Julius, cabinet maker.
Stoltenberg Henry, blacksmith.
VAN PELT HENRY, ice cream and oyster saloon, confectionery, also barber, "Emperor of the West."

LE CLAIRE.

This city was originally laid out by Antoine Le Claire, in 1836. Additions were subsequently added, till it was incorporated as a town in 1856, and as a city a few years after.

The marine boat ways, built by Davenport, Rogers and others form the chief industry. It is also one of the principal coaling points on the river.

A ferry boat is run between Le Claire and Port Byron, by Mr. John E. Smith.

M. Weidemann, Dry Goods, Millinery, Notions, &c., Davenport.

W. I. Joy, Commission Merchant, 221 West Third St

There is an abundance of lime and building stone in the vicinity.

Dennis Barnes was the first to occupy the position of Mayor.

The present aldermanic board consists of five members and the mayor, Mr. L. Sommers, an old and highly respected citizen.

ALPHABETICAL BUSINESS DIRECTORY.

Allen John, propr billiard hall and saloon.
Barter H. L., editor and publisher Le Claire *Pilot*.
BICKELL, C. A., groceries, hardware, crockery, flour and feed, also agent for Moline Wagon Company.
Buckman J. H., attorney at law and ins agent.
BURREL MRS. MATTY, proprietress restaurant, ice cream saloon and confectionery.
Carr David, barber and hairdresser.
CITY HOTEL, AMBROSE SHIRLEY, J. P., propr., has comfortable accommodations at reasonable rates.
COX & PENRY, (J. N. C. & E. J. P.,) livery, boarding and sale stable and proprs. Hack running between Le Claire and Davenport.
Davenport A. H., dealer in clothing &c.
Davenport John, propr saloon.
Davenport J. H., dealer in groceries, provisions, &c.
De Armond J. A., physician and surgeon.
Dodds T. J., harness manufacturer.
Doughty Thomas, blacksmith.
Edwards R. A., wagon manufacturer.
Gamble James, physician, surgeon and propr mill.
Goldsmith W. H., confectionery.
Gross Joseph, dealer in furniture.
Hale Charles F., boots and shoes.
Hall W. B., justice of the peace.
Johnson J. D., attorney at law.
HARRIS M. B., propr Harris House.

W. I. Joy, Novelty Supply Store, No. 221 West Third Street.

M. Weidemann, Dry Goods, Notions, &c., Davenport

Henderson J. C., propr saloon.
Hilbourn J. & Son, blacksmiths and horse shoers.
Hilbourn & Rutledge, proprs meat market.
Holsapple M. V., watchmaker and jeweler.
Holsapple O. F., groceries, provisions, &c.
Johnson A. J., provisions, groceries, &c.
Larimer & McKenzie, millinery dealers.
Mossman C. J., propr billiard hall.
McCleery T. C., physician and surgeon.
McCOY J. H., dealer in stoves and tin ware; tin, copper and sheet iron worker
McGRAW D. F., dentist; special attention given to the preservation of the natural teeth.
Meyer Ferdinand, grocer.
Morrison George, stock, grain and coal dealer.
Newton John, blacksmith.
Parkhurst —, groceries and provisions.
Prinn M. L., restaurant.
Pathman E., propr meat market.
Rodman Mrs., millinery.
SCHWORN LOUIS, manfr and dealer in boots and shoes, custom work and repairing.
SMITH IRA F. & SON, propr Le Claire water mills.
Smith John, propr Gault House.
Smith John E., general merchandise, and propr ferry.
SMITH R. M. & SON, dealers in general merchandise, dry goods, groceries, provisions and country produce.
Smith & Hedley, general merchandise.
Stuhr T. N., saloon and second hand store.
Tilman Fred, saloon.
Thompson, W. H., saloon.
Thompson & Burrell, steamboat saloon.
Twissel Max, merchant tailor.
Watson W. H. & Co., books and stationery, confectionery, newspapers and periodicals.

W. I. Joy, Novelty Supply Store, No. 221 West Third Street

B. SCHWARTING,

—PROPRIETOR—

Walcott Flour Mills!

WALCOTT,

Scott County, IOWA.

BENNEWITZ & CLAUSEN,

—DEALERS IN—

GROCERIES!

Dry Goods, Crockery, Boots, Shoes,

HARDWARE, TINWARE, PAINTS & OILS

Walcott, (Scott County) **Iowa.**

Davenport Democrat

DAILY AND WEEKLY.

Subscription to Weekly, - $1.50 Per Annum.

SAMPLE COPIES FREE.

RICHARDSON BROS., Proprietors.

ALL KINDS OF JOB PRINTING.

M. Weidemann, Dry Goods, Notions, &c., Davenport

WRAGE H., manfr and dealer in boots and shoes; repairing executed.

WRIGHT H. P., manfr of wagons, carriages, buggies, and and light spring wagons.

Zuber Joseph, groceries and provisions.

WALCOTT.

Walcott, a small town on the Chicago, Rock Island and Pacific railroad, twelve miles west of Davenport City, is situated in Blue Grass township, within three miles of Muscatine County. It was laid out in 1853 by Cook and Sargeant, who, in June, 1855, were the managers of the first excursion and the first train which left Davenport going west. They had a sale of lots in Walcott at that time, at which there was considerable excitement, it being supposed that Walcott would become quite a metropolis.

Although the chimerical anticipations of the then would-be landowners have not been realized, still Walcott is quite a thriving town, with an extensive trade in grain and live stock. There is a large elevator here owned and operated by Messrs. Stockdale & Dietz.

The **WALCOTT FLOUR MILLS**, carried on by Mr. B. Schwarting, was erected four years ago, have four run of stone, and a capacity of one hundred and fifty barrels per day. It is run by steam, with an engine of 55 horse power. Mr. Schwarting has long been a resident of this place, has been postmaster since 1867, and has the confidence and goodwill of a large circle of friends and patrons.

In 1873 Mr. Bennewitz, of Fulton, and Mr. Clausen, who had been clerking for Mr. Schwarting, associated themselves together as **BFNNEWITZ & CLAUSEN**, and bought out the general stock of Mr. Schwarting, and have now and always keep a large and complete stock of general

W. I. Joy, Novelty Supply Store, No. 221 West Third Street.

M. Weidemann, Dry Goods, Notions, &c., Davenport

merchandise, consisting of Dry Goods, Groceries, Provisions, Hardware, &c. We recommend them to the farmers of Blue Grass township and surrounding country as young men well worthy of their patronage.

Mr. **LOUIS HINZ** also carries a very large and varied assortment of miscellaneous goods. He occupies a large building erected by himself in 1874. His stock of dry goods embraces everything of the latest and most fashionable description, which he is prepared to supply to purchasers at prices which will compare favorably with those charged in much larger establishments.

ALPHABETICAL BUSINESS DIRECTORY.

Behrens Hans, house and sign painter.
BEINKE & DAMMANN, grain and stock dealers.
BENNEWITZ & CLAUSEN, general merchandise.
Bock Henry, harness and saddles.
Bortcher Jacob, wagon manufacturer and repairer.
Bruegman Henry, carpenter and builder.
Byrnes Thomas, physician and surgeon.
Callen widow, proprietress American House.
Haupt Jacob, meat market and butcher.
Heyden Detlef, blacksmith and horse shoer.
HINZ LOUIS, dealer in dry goods and general merchandise.
Grummer Henry, saloon and boarding house.
KAIDASH JOHN, general blacksmith and horseshoer, repairing, &c.
Kroeger John, boot and shoe maker.
MANN WILLIAM, manufacturer of light and heavy wagons, and dealer in agricultural implements.
Peek G. E., C., R. I. & P. R. R. station agent and operator.
Pupp George, carpenter and builder.
Rupp Martin, town weigh scales.
Schreiber Henry, carpenter and justice of the peace.
SCHWARTING B., propr Walcott flouring mills.

M. Weidemann, Dry Goods, Millinery, Notions, &c., Daveuport

SCHUH & WALTER,

—Proprietors of—

BUFFALO SAW MILL

Manufacturers of

Lumber, Lath, Shingles, &c.

BUFFALO, IOWA.

HUGO HOFFBAUER,

—Manufacturer of—

LAGER BEER

AND MALT,

BUFFALO, IOWA.

WILLIAM LEE & CO.,

—PROPRIETORS—

Buffalo Pottery and Stone Works,

Manufacturers, Wholesale and Retail Dealers in

STONE-WARE OF ALL KINDS,

Buffalo, Scott County, Iowa.

H. H. CASS,

—DEALER IN—

Lumber, Lath, Shingles

GLAZED WINDOWS, DOORS AND BLINDS,

And all kinds of Building Material. BUFFALO, IA.

P. CURTIS,

Donahue, Iowa.

Dry Goods, Groceries, Hardware

QUEENSWARE, HATS, CAPS, BOOTS, SHOES, CLOTHING, &c.

DRUGS AND MEDICINES, PAINTS, OILS!

Varnishes, Carbon Oil, Lamps & Chimneys,

Glass, Nails, Flour, Salt, Fish, School Books, Letter Paper, Pens, Ink, Envelopes, &c., Whitewash and Paint Brushes, Tobacco, Snuff, and Cigars.

The Best Farm Pumps & Farming Implements

☞ *Our Stock will always be found complete and of best quality.*

WILLIAM BLYTHE,

—DEALER IN—

General Merchandise!

GROCERIES, DRY GOODS, BOOTS AND SHOES,

Provisions, Crockery, Farm Tools,

HARDWARE, CUTLERY, &c.

DONAHUE, • IOWA.

M. Weidemann, Dry Goods, Notions, &c., Davenport

SINDT HENRY H., propr Sindt's Hotel and dancing hall.
WERNER ALBERT, gen'l bl'ksmithing, horseshoeing, &c.
WALCOTT ELEVATOR, Stockdale & Dietz, proprs.

DIXON.

A town situated on the main line of the Davenport and Northwestern railroad, twenty-four miles from Davenport City, and twenty miles by wagon road, was laid out about 1852, by R. S. Dickinson. The town is principally noted as a shipping outlet for a large extent of territory. One of the finest elevators in the State, having been erected by the Dixon Elevator Company, a company composed of some of the leading farmers and stock raisers in this section.

There are two religious congregations, viz.: "The Methodists" and "Christians." The church edifice erected by subscription some two years ago is quite a handsome structure and reflects great credit upon the taste and liberality of the community.

A good country store is always a valuable adjunct to a place and adds very materially to the amount of business transacted, as it tends to draw farmers from a distance; such an establishment is that carried on by Messrs. H. Iarchow & Son, whose stock of General Merchandize embraces everything a person can possibly want in the varied necessities and luxuries of life.

Mr. W. H. Hickson, one of the oldest and most respected citizens of the place also carries a very large stock of Dry Goods, Groceries, Boots and Shoes, Hardware, &c., &c., too numerous to mention, all goods of the very best description, and which he is prepared to sell low. As long ago as 1866 Mr. Hickson was appointed postmaster,

W. I. Joy, Novelty Supply Store, No. 221 West Third Street.

M. Weidemann, Dry Goods, Notions, &c., Davenport

a position which he has since filled to the entire satisfaction of all parties concerned.

ALPHABETICAL BUSINESS DIRECTORY.

Achterberg G., general blacksmith and horse shoer.
Binford Edmond, drugs and medicines.
Buhrow Moritz, shoemaker and cobbler.
Dixon Elevator Company, Paul Burmeister, pres.; John R. Sanders, vice pres.
Doney Theodore, blacksmith and horse shoer.
Evarts Charles, carpenter and builder.
Flick H. J., station agt. D. & N. W. R. R.
HICKSON W. H., general merchandize dealer and post master.
Holts George, hotel and saloon.
Huss F. H., wagon maker.
IARCHOW H. & SON, dealers in general merchandize.
JUERGENS JACOB, propr wine and beer saloon and boarding house.
Kay M., dealer in saddlery, harness &c.
Kessler John B., physician and surgeon.
Koch Detlef, boot and shoe maker.
Lee Charles, physician and surgeon.
LILIENFELD LOUIS, general blacksmith and horse shoer.
Nelson C. W., propr meat market.
Sanders John R., stock and agricultural implements.
SHELDON J. C., dealer in grain and lessee of the elevator.
Sieck Bros., painters.

W. I. Joy Novelty Supply Store, No. 221 West Third Street.

Look at This!

GREAT INDUCEMENTS to Capitalists and Settlers in the Great State of TEXAS! The Largest and Most Flourishing State in the World! Rare Opportunity is now Offered to Secure the Best Land Ever Pressed by the Foot of Man!

CHEAP HOMES FOR THE PEOPLE!

MONEYED MEN, men with or without families, single men, young men, young ladies, school teachers—a rare chance for everybody to invest a few dollars, and secure a valuable tract of *Six Hundred and Forty (640) Acres---a Square Section* of the best Land ever illumined by the rays of the sun, for the trifling sum of *One Hundred and Sixty Dollars*, only Twenty-five (25) Cents per acre, if you purchase the Texas State Land Warrants, every one genuine and guaranteed good for 640 acres of land, of which I have for sale a limited number at the above extremely low price.

For a safe, sure and paying investment, it is the best that can be offered; no risk and the profit is sure.

The School Lands of the State cannot be bought for less than one Dollar and Fifty Cents per acre. Land that is identically the same in every particular can be located by these Warrants, as every other section is reserved for the School Fund and the odd sections are open for entry with the Warrants.

HOMESTEADS.--Two hundred acres and all improvements are exempt from execution. Taxes are the lowest of any State in the Union, and limited by the Constitution.

STOCK RAISING.—Texas is the Paradise of Stock-Growers.

EDUCATIONAL ADVANTAGES.—Twenty millions of acres, worth thirty millions of dollars, are set apart by the State for free schools.

Gov. Hubbard, in his centennial oration at Philadelphia last Sept. said:

"Under wise legislation, our unrivalled school fund will furnish a basis for the free education of every child in Texas. She dispenses this bounty in no spirit of caste, party or section. *All races* may bring their children to drink at this fountain. Not thirty days ago the Legislature of my State in addition to our public free schools, established by law a College for the colored youth of the State, and appropriated thousands of dollars for its perpetual endowment."

The State of Texas, by its wise and liberal laws, offers to poor men good Lands at low prices, and also provides for their protection as settlers. The result is daily manifest in the tide of emigration pouring into Texas, and composed of thousands of emigrants from older States and every portion of our Union. This immigration is immense and truly wonderful! Wherever bodies of Lands are located settlements spring up, and Lands located with Warrants last year are now selling at from $1 to $5 per acre. Some Lands of comparatively recent entry, have since been sold at from $5 to $15 per acre. Nearly a quarter of a million people have settled in Texas in the last year, and still emigrants are pouring into the State beyond everything that was ever known in the history of the world.

Parties not having the ready cash, can be accommodated on payment of one-fourth down, balance in sixty or ninety days, at 7 per cent. interest—the Warrants left in my hands, or bank, as collateral.

Orders filled by telegraph, express, or through the National Banks, Davenport. For further information, circulars and maps furnished on application at once, or by mail. Correspondence solicited.

C. H. KENT,

Ag't Texas State Land Warrants. *116 W. THIRD ST., DAVENPORT.*

CHARLES VAN DIEMEN,

—DEALER IN—

OIL STOVES!

[DIFFERENT KINDS.]

GLASS DOOR PLATES, &c., &c.

Tea, Wholesale and Retail!

514 West Third Street, **DAVENPORT, IOWA.**

JAMES STEPHENSON,

Carpenter and Furniture Repairer

FURNITURE OF ALL KINDS REPAIRED.

UPHOLSTERING DONE!

General Cabinet Work Executed to Order.

No. 612 Brady Street, **DAVENPORT, IOWA.**

M. Weidemann, Dry Goods, Notions, &c., Davenport

BIG ROCK.

A beautiful and picturesque town, situated on D. & N. W. R. R., 25 miles northwest from Davenport, in Liberty township. It was laid out by Peter Goddard in 1848. It is named from an immense rock that overhangs a celebrated spring of sparkling water, which runs through the town and empties into Rock Creek, on which are situated two grist mills.

It is the centre of a large and flourishing agricultural community, who largely patronize the business houses of the place.

It is so remarkably healthy that a physician has never been known to make a living there.

There are two churches.

Apthorp Rev., minister Congregational Church.

The following is a list of the business houses:

BLACKMAN G., dealer in dry goods, groceries, hardware, hats, caps, queensware, clothing, cigars and tobacco.

Beers, L. S., harness manufacturer.

COWLES HOUSE, G. Cowles, propr, who furnishss good accommodation at reasonable rates.

Dresden Adolph, saloon keeper.

GATES D. C. & SONS, general merchandize and produce dealers.

Gates D. C., post master.

Lytle W. D. propr grist mill.

Murphy M. T., general blacksmith.

Parsons Fred, dealer in meat.

RANDALL HANSON, blacksmith and horseshoer.

TEDSTROM G., manufacturer of boots and shoes, has been established four years and keeps a very neat assortment of ladies', gent's and children's boots and shoes.

M. Weidemann, Dry Goods, Millinery, Notions, &c., Davenport.

W. I. Joy, Commission Merchant, 221 West Third St

WRIGHT O. E., drugs, medicines, paints and oils, toilet and fancy articles, wall paper, school books, cigars, &c.

DONAHUE.

Donahue, a village 17 miles north from Davenport, on the D. & N. W. R. R., was laid out by Abraham Curtis in 1872. There was a school house built in 1871, at which there is a good average attendance.

On the 24th of July, 1872, H. A. Stoaks was appointed postmaster, succeeded by R. C. Fuller on July 19, 1872, he was succeeded by the present official, Mr. P. Curtis, in in March, 1874. Mr. Curtis has been very successful in business since he commenced in 1872, and is one of the few men who do not complain of the hard times. He carries a very large stock of general merchandize.

Mr. Blythe, the other merchant, also keeps a very large assortment of groceries, provisions, crockery and general country produce. Mr. B., has been a resident of this county since 1855, and as he remarks, the probability is that he will live and die there

There is also a blacksmith named Knutzen, a physician named Kemmerer and a shoemaker named Hasenmiller.

M. Weidemann, Dry Goods, Millinery, Notions, &c., Davenport.

CASH HOUSE!

— OF —

J. H. C. Petersen & Sons.

WHOLESALE AND RETAIL,

217, 217½ & 219 W. Second st.

Have constantly on hand a complete and well assorted stock of

DRY GOODS,

Millinery, Notions & Carpets,

BOOTS AND SHOES, HATS AND CAPS,

MEN'S AND BOY'S CLOTHING,

At prices which have in the past, and will in future defy any competition.

J. H. C. PETERSEN & SONS,

DAVENPORT, IOWA.

Established.....May 1874.

DAVENPORT

ELECTRO-MEDICAL AND HYDROPATHIC INSTITUTE,

Corner 5th and Brady sts

Dr. T. C. Baird, Proprietor.

TURKISH BATHS

ELECTRO-GALVANIC BATHS,

MEDICATED, SULPHUR, SPRAY, SHOWER, HOT AND COLD Water, and All Other Kinds of Baths.

Exclusively for Ladies from 9 to 12 o'clock A. M. Competent female attendants. Afternoons and evenings for Gentlemen.

ALL CHRONIC AILMENTS AND DEFORMITIES ARE TREATED HERE BY SKILLFUL PHYSICIANS. Cures are remarkable, and attracting great interest.

TERMS REASONABLE.

I., B. & W.

ROUTE.

No. 4 Leaves Rock Island 5:50 A. M., Peoria 10:20 A. M., Bloomington 11:05 P. M., Champaign 1:34 P. M., Danville 3:05 P. M. Arrives; Indianapolis 6:00 P. M., Cincinnati 10:35 P. M., Louisville 11:10 P. M., Nashville 8:20 A. M., Dayton 11:45 P. M., Columbus 12:45 A. M., Wheeling 7:35 A. M., Pittsburg 7:50 A. M., Baltimore 7:35 P. M., Washington 9:07 P. M. Philadelphia 7:20 P. M., New York 10:15 P. M., Cleveland 7:10 A. M., Buffalo 1:05 P. M., Albany 12:45 A. M., Boston 8:44 A. M. But ONE NIGHT out to principal Eastern Cities.

No. 6 Leaves Rock Island 1.40 p. m., Peoria 7.20 p. m., Bloomington 9:35 p. m., Champaigh 11:25 p. m., Danville 1:24 a. m. Arrives, Indianapolis 4:20 a. m., Cincinnati 8:45 a. m., Louisville 8:30 a. m., Nashville 7:30 p. m., Dayton 9:20 a. m., Columbus 12:35 p. m., Wheeling 8:25 p. m., Pittsburg 7:45 p. m., Baltimore 7:45 a. m., Washington 7:50 a. m., Philadelphia 7:35 a. m., New York 10:35 a. m., Cleveland 2:30 p. m., Buffalo 8:05 p. m., Albany 6:20 a. m., Boston 2:40 p. m.

☞ **RECLINING CHAIR SLEEPING CARS,** with **State rooms,** are run on No. 6 from Peoria to Indianapolis and Cincinnati.

Close connections made by Nos. 4 and 6 at Danville, reaching Terre Haute. Vincennes and Evansville, and by No. 6 to Lafayette, Logansport, Ft. Wayne, Toledo and Detroit in advance of other lines.

The I., B. & W. is the only line running its trains **through to Indianapolis** without change.

When traveling take the shortest route that presents equal advantages and conveniences of through cars. The **I., B. & W.** is the shortest line, and reaches all eastern cities on as quick time as its competitors, without excessive speed, and with the advantage of the **Finest Outfit of Through Cars in the West.**

Address the Gen'l Pass. Agent, and get a copy of our NEW MAP-FOLDER, giving full information **"how to reach the EAST and South."**

JNO. W. BROWN, Gen'l Pass. & Ticket Agt.

INDIANAPOLIS, INDIANA.

T. J. BUFORD, Western Agt.,

122 West 2d street, under Newcomb House,

DAVENPORT, IOWA.

JUDGE NOT

—BY PAST EXPERIENCE WITH—

TRAVELING QUACKS

—But Consult the Located Physician,—

The Celebrated Specialist,

DR. McAFFEE

Permanently Located at 83 Perry St.,

(New No. 317), **Davenport, Iowa.**

Where he has been for the past seven years.

The Doctor has practiced medicine twenty years, and is a regular graduate of British and American institutions.

The Doctor ireats by a method peculiarly his own, and attended with well established successs. Persons coming under treatment may rest assured of receiving every benefit guaranteed by science, skill and a comprehensive experience.

FEMALE COMPLAINTS.—In this department of Medicine the Doctor is prepared to treat in the most scientific manner. He earnestly solicits the attention of the afflicted to this notice, feeling perfectly confident that his medicine gives the most speedy relief. Then do not delay, as a complaint which is curable to-day may become incurable in a short time.

YOUNG MEN

Who are suffering from the affects of youthful follies or indiscretions, should avail themselves of this, the greatest boon ever laid at the altar of humanity. Dr. McAffee will guarantee to forfeit *one hundred dollars* for every case of seminal weakness or private disease of any kind or character which he undertakes and fails to cure.

MIDDLE-AGED MEN.

There are many of the age of thirty or forty years who are troubled with too frequent evacuations of the bladder, often accompanied by a slight smarting or burning sensasion, and weakening the system in a manner that the patient cannot account for; on examining the urinary deposits, a ropy sediment will often be found, and sometimes small particles of albumen willl appear, or the color will be of a thin or milkish hue, again changing to a dark and torpid appearance. There are many men who die of this difficulty, ignorant of the cause, which is the second stage of seminal weakness. Dr. McAffee will guarantee a perfect cure in all such cases, and a healthy restoration of the genito-urinary organs.

OFFICE HOURS: 8 to 1, 2 to 6, 7 to 8; Sundays from 9 to 10 A. M., and 2 to 4 P. M.

☞ All letters promptly answered, and correspondence confidential. Address Lock Box 260, Davenport, Iowa.

"THE WASHINGTON CITY ROUTE."

Baltimore & Ohio R. R.

THE SHORTEST, QUICKEST & ONLY DIRECT ROUTE

—TO—

Washington & Baltimore!

WITH DIRECT CONNECTIONS FOR

RICHMOND, LYNCHBURG, NORFOLK,

—AND—

THE SOUTHEAST!

Philadelphia, New York, Boston,

—AND—

THE EAST!

Travelers Desiring a Speedy, Pleasant, and Comfortable Trip, Should Remember that the

Baltimore & Ohio Railroad

—IS CELEBRATED FOR ITS—

ELEGANT COACHES, SPLENDID HOTELS, GRAND AND BEAUTIFUL MOUNTAIN AND VALLEY SCENERY, AND THE MANY POINTS OF HISTORICAL INTEREST ALONG THE LINE.

Fare will Always be as Low as by any other Line!

Pullman Palace Cars Run Through **Without Change** Between the Principal **WESTERN and EASTERN CITIES.**

For Through Tickets, Baggage Checks, Movement of Trains, Sleeping Car Accommodations, Etc., apply at Ticket Offices at all principal points

NORTH, SOUTH, EAST, OR WEST.

E. R. DORSEY, *Ass't Gen'l Ticket Ag't.* L. M. COLE, *General Ticket Agent.*
THOS. P. BARRY, *Western Pass. Ag't,* THOS. R. SHARP, *Master of Transport'n*

J. T. TEMPLE

FLORIST

Cor. Rock Island and Henry Sts.;

Also, Entrance from Brady Street, opposite Fair Grounds, and Brady Street, Corner Depot.

DAVENPORT, IOWA.

Ornamental Shrubs, Greenhouse and Bedding Plants

A SPECIALTY.

Cut Flowers, Boquets and Designs Furnished at all Seasons.

SOMETHING NEW.

No more screws to get loose—
Slats fastened by Steel Rods and Bolts.

The Strongest and Most Beautiful
SCHOOL DESK!
In the World—Never gets out of order.

Price $3.50 to $5.50 per Desk.
SEND FOR LIST.

M. B. COCHRAN,
DAVENPORT, IOWA.

OLIVER BROTHERS,

Greenhouse, Hothouse & Bedding

PLANTS!

5 Greenhouses!

We have during the past season added to our large stock of Plants, many new and rare varieties. Our Plants are well grown, and in fine condition.

PRICES TO SUIT THE TIMES

We are Prepared at all Seasons to make up of

Cut Flowers, Boquets, Designs, &c.,

FOR PARTIES, WEDDINGS AND FUNERALS.

ORDERS BY MAIL OR TELEGRAPH PROMPTLY ATTENDED TO

Greenhouses on Gaines, North of Locust Street. | **Davenport, Ia.**